

Med & Care



BP Med & Care®: high-performance work clothing for moments that matter.



www.bp-online.com

BIERBAUM-PROENEN. SINCE 1788.

You can rely on us.

Maximum freedom of movement, intelligent details, great comfort.



MOMENTS CAPTURED

CREATING MOMENTS WITH BP



Tell us your story!

Our fabrics: designed to make you feel good.

Always comfortable and easy-care: BP Med & Care® offers clothing made from pure cotton, hard-wearing blended fabrics and beautifully soft and absorbent Tencel®.



Our fits: freedom of movement guaranteed.

We want you to feel good in whatever you wear. That's why we offer a range of fits, from slim to relaxed. There's something for everyone.

Design: intelligent BP solutions.

It is the details that make your daily working life easier: for example, sleeves with a stretch insert that you can push up to wash your hands. Or our short-sleeve coat that makes it easier for you to wash your hands and forearms. The BP arm-lift system that lets you reach high without your top riding up. Or the waistband that stays in place, even when you bend down. Many of these ideas were developed in collaboration with wearers like you and are thus particularly suitable for day-to-day work in the medical and nursing professions.

100% team spirit: our colour range.



A broad range of great colours, making it easy to kit out an entire team. BP Med & Care® can cater for every individual CI colour combination for medical practice, laboratories and clinics.

CREATING MOMENTS WITH BP

“It’s those moments that make you realise: I’m in the perfect job! The passion that I invest daily at work is worth it!”



MOMENTS CAPTURED

We’ve all experienced special moments at work, moments that give us a boost and help us through the rest of the day. It might be a successful operation, someone on the road to recovery, a smile or a squeeze of the hand from a patient, or a thank you from a relative. Or maybe a word of praise from your boss, an uplifting chat with colleagues, or the sense of pride at overcoming a challenge. Each of these moments is precious and irreplaceable, especially in the medical and care sector, where workers have to cope with stress and time pressure.

These moments mean a lot. They tell you: I’ve done a good job. I’ve done my best to help other people. I am recognised for my work. I’m part of an amazing team. It’s those moments

that make you realise: It might be difficult, but I’m in the right profession! The passion that I invest in my job every day is worth it!

We’ve been out and about looking for people who work in medicine and the care professions with moments to share. What motivates them at work? And how do they manage to perform at a consistently high level day in, day out? In our bid to find out, we got to know a bunch of interesting people and learnt a lot about their working lives.





PHARMA- CEUTICAL ASSISTANT

SIGRID

"Building up trusting relationships with our customers is very important as we look after many of them on a long-term basis ..."

MOMENTS WHEN GOOD ADVICE IS THE BEST MEDICINE.

There's a long queue again today at the local pharmacy in the small German town of Uedem. Many elderly customers, but younger people too, are waiting to speak to 53-year-old pharmaceutical assistant Sigrid. All of them need some kind of medicine. But what they are also waiting for is good advice and personal contact. Many of the pharmacy's customers in this quiet town in the Lower Rhine region are in fact regulars. "We really notice that doctors have less time available than they used to and that patients are coming here for advice," says Sigrid.

This direct contact with the public was one of the factors that drew Sigrid to the profession. After finishing school all she was sure of was that an office job wasn't for her. She tried a work placement in a pharmacy and discovered she liked the job. The varied role appealed to her – dealing with customers, handling prescriptions and checking medicines. Sigrid trained as a pharmaceutical assistant and now, after almost 30 years in this career, says "I really enjoy my job."



Her colleagues in her team of around 10 people are another reason for this job satisfaction. "We're a great team, that makes my work twice as much fun."

Sigrid has been working in Uedem for six years now, after a previous job in less-rural Essen. "There's definitely a difference between urban and rural areas in terms of customer interaction. Everything's a bit more personal in the country," she remarks.

Sigrid spends most of her working day behind the counter dealing with customers. The rest of her time is devoted to admin and work in the lab. The first thing she does when she arrives in the morning is pull on her white coat and get ready for the day ahead. Her workwear does more than protect her during lab work. "The white coat is also important to the customers. It makes me look professional and gives me a reassuring air of authority."

MOMENTS BETWEEN PRECISION AND PASSION



12.08.1964	10/14
1000-1	10.07.2012
51000 10.07.2012 2711111004	

Over time, Sigrid gets to know most of her customers, and will chat with them about their personal lives too. "Building up trusting relationships with our customers is very important as we look after many of them on a long-term basis and it's good to know a bit more about their lives." There are inevitably sad moments during Sigrid's working day. If a customer has had a gloomy diagnosis, Sigrid will realise what's going on from the medicines they require and will obviously feel sympathy towards them. But the converse is also true, when patients make a good recovery from illness. "Those are the best moments for me. That's when I realise why I do the job."

"We're a great team, that makes my work twice as much fun."

MOMENTS WHEN MAN IS THE MEASURE OF ALL THINGS.

Verena is a real people's person. And that's clear to anyone who watches this trained nurse at work in the care home. Despite a job that is frequently exhausting, stressful and tough, the 33-year-old with the friendly smile and tattoos is always good-humoured, caring and considerate as she looks after the residents. Full of jokes, joy and warmth, she is loved by the residents who are well cared for.

Mornings, 6.15 am: Time for Verena and her colleagues to start their shift at the "Altes Rathaus" nursing home in Bedburg-Hau in Germany's Lower Rhine region. The home is privately run, by the Clivia Group, and Verena manages an accommodation area. First things first, she puts on her tunic. "Work clothing is important. It needs to be roomy and comfortable, and not in any way restrictive when I'm working." But she doesn't just wear her tunic for practical reasons. "When I put my tunic on, I'm getting ready for my working day and my role as a nurse."

*"I've discovered
that nursing is my
passion."*

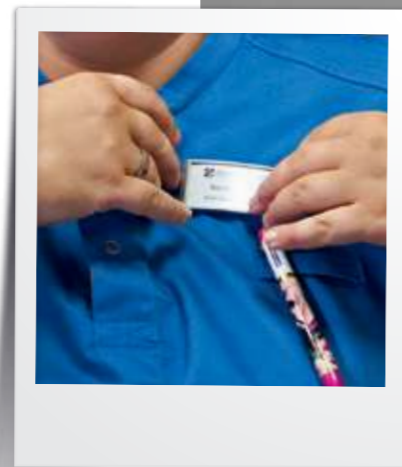

GERIATRIC NURSE

VERENA



The fact that nursing as a profession is not always properly valued by society is something that Verena regrets. "We are working in such an important role that is only going to grow more important as our population gets older." If Verena could talk to the politicians directly she would ask for more staff, more education on what nursing staff do on a daily basis and better pay.

But even if some things could be improved, Verena can't imagine a better profession. "I am proud to be a nurse because you can make a difference in the patients' lives." She loves her job and enjoys going to work every day. Sometimes she takes her daughter with her. She would like to be a nurse one day too.

MOMENTS WHEN A SMILE IS INFECTIOUS.

When she was at school Verena wanted to be a technical drafter or architect but ended up in nursing more or less by accident after doing a work placement. People instead of buildings, and caring instead of drawing. "I've discovered that nursing is my passion," says Verena. And she's in no doubt that you need this passion to do her job.

For most of the residents, their time in the home will be the last stage in their lives. Verena and their colleagues want to make sure that the time these people have left is as pleasant as possible. Organising walks, board games and other activities is just as important as nursing duties and providing practical help with tasks like dressing.

Personal relationships naturally develop over time. "For some of the residents who don't have any family of their own, the nursing staff become like family to them."

And just like in any family, there are good days and bad days. It can be particularly difficult when residents are suffering from dementia and struggle to recognise what's going on around them, even mistaking the nursing staff for the enemy. "You have to stop and take a step backwards, take a deep breath and try again to calm them down." Looking after the residents at the end of their lives is another very difficult time. And yet, "the good moments far outweigh the bad, and that's what gives me the strength to carry on."

"A grateful smile, a hand squeeze or even a simple thank you mean the world to us as nurses."



*"Watch my film.
bp-online.com."*

TUNICS
28



COATS 50



TROUSERS 70



MOMENTS CAPTURED

- 06 Sigrid, pharmaceutical assistant
- 10 Verena, geriatric nurse

BP RESPONSIBILITY

- 16 An eye on the world.
- 18 More commitment to planet fairness.
- 20 More than just manufactured.

BP CUSTOMISED

- 22 More colour
- 24 Tencel®
One fibre, many benefits!
- 26 BP logo service.
Make it your own.

THE BP COLLECTION

- 28 BP Tunics
- 50 BP Coats
- 70 BP Trousers
- 94 BP Jackets
- 108 BP Blouses and shirts
- 120 BP T-shirts

100 % ORIENTATION

- 122 BP expertise
BP sizes
- 124 BP product finder
All items at a glance
- 127 BP worlds
Huge variety in other BP catalogues

Creating moments with BP. Since 1788.

We make clothing for people who identify with their work: enjoyment and success are as important as a high performance at all times and 100% commitment.

We offer work clothing solutions that meet these requirements and that are reliable, day after day. With a feel for details. With high sustainability standards. And with the sheer joy of quality.

We at BP have been investing in this quality since 1788. For people who enjoy their work but whose everyday working lives are also shaped by time pressure and involve physically demanding activities. For these wearers of our work clothing, material, fit, durability and ecological compatibility are particularly crucial.



Sustainability, quality and professionalism. Brought to life by BP.

JACKETS
94



T-SHIRTS 1108

TUNICS
COATS
TROUSERS
JACKETS
BLOUSES | SHIRTS
T-SHIRTS

We invite you to discover for yourself this difference in terms of quality, sustainability, function and design. In short: our professional BP clothing solutions.

This catalogue is valid from 2018 to 2020. For production reasons, we reserve the right to make changes to individual products. Printing errors reserved.



An eye on the world.



We create sustainable values for the people who work with us. Economic success equips us for the future. We stand for fair working conditions and use natural resources responsibly.

Basic principle 5 of the BP identity

MORE respect thanks to sustainability.

We at BP believe it is our responsibility to apply the same values to the development and production of our work clothing as we have applied to the running of our company since 1788. One of these values is sustainability.

In order to meet this claim, we expect that everyone at BP, as well as our suppliers and partners, show respect towards others and the environment.

On the next page, by taking BP's own production company VETRA in Tunisia by way of example, we describe how this is implemented at one of our foreign production sites.

We work with a variety of institutions that promote, require and support sustainability. For example, we produce all work

clothing solutions worldwide according to the principles of the Fair Wear Foundation (FWF) and have now been awarded the status Fair Wear Leader five times in succession. We also support the Fairtrade Cotton Program, and all of our products are, amongst others, certified in accordance with Oeko-Tex® Standard 100. Most of the garments in our Med & Care collection are suitable for industrial laundering.

You can rely on BP quality and our commitment to man and nature. To find out more, go to www.bp-online.com.



MORE commitment to planet fairness.



BP and the Fair Wear Foundation.

Manufacturing good products and standing up for a good cause. Principles that bring people together. All the more so if more than 120 European companies join forces in order to improve working conditions in the textile and clothing industry.

The Fair Wear Foundation (FWF) multi-stakeholder initiative was founded in 1999. In 2010, BP became the first German supplier of work clothing to join. All members are inspected by the organisation on a regular basis. Not only are they inspected but also the respective production partners. So that BP can be sure that everyone is behind this initiative, the clothing manufacturers also sign the FWF principles. Consequently, everyone pulls together.



Today, we are proud to say that 95% of the BP procurement volume is sourced from audited production partners. And that BP has been awarded the status Fair Wear Leader for the fifth time in succession.

Find out more at www.fairwear.org



Annet, Sustainability Cologne

Quality, made by VETRA.

VETRA, the BP production company in Tunisia, was founded in 1995 and now sews our most complex products in small batch sizes. This isn't surprising as 280 highly trained employees work at VETRA, and almost half of them have been there for more than 15 years, which means that they have a lot of expertise for the company.



VETRA stands for flexibility, quality and efficiency. Its expertise in the field of industrial manufacture in particular is excellent. BP employees based in Cologne often travel to Tunisia for training and development. In turn, employees in Domstrasse, Cologne,

often provide training for the Tunisian partners, passing on their innovative knowledge.

For man and the environment.

VETRA is StEP-certified and audited on a regular basis by the Fair Wear Foundation (FWF). BP works intensively on improving working conditions at its own factory. In 2017, BP and VETRA

together launched a FWF pilot project called "Living Wage" that is aimed at finding out how remuneration can be improved for factory employees and which other financial possibilities or support can be made available.

"To produce good work, you have to be happy. This is the basis of our quality."

Matthias, Manager of VETRA, the BP production site in Tunisia.

And he's right, as is confirmed by the work of our BP production company in North Africa.





MORE than just manufactured.



We are a member of the FAIR WEAR FOUNDATION multi-stakeholder initiative. The aim of the FAIR WEAR FOUNDATION is to improve working conditions for people employed in the international clothing industry. We have now been named Fair Wear Leader five times in succession.

For more information, go to www.fairwear.org



We participate in the Fairtrade Cotton Program. This program enables small-scale farmers to sell more of their cotton as Fairtrade. In 2017, as part of the Fairtrade Cotton Program, we purchased 10% of our cotton under Fairtrade conditions.

For more information, go to www.info.fairtrade.net/program



Our product stewardship also means that BP products are harmless in terms of human ecology. That is why all BP products are tested for harmful substances, and most are certified in accordance with Oeko-Tex® Standard 100.



In 2017, our Tunisian subsidiary Vetra received SteP certification by Oeko-Tex®. By analysing all relevant company areas, such as chemicals management, environmental management, occupational health and safety, social responsibility and quality management, SteP certification provides a comprehensive and reliable indicator of a production company's approach to sustainable management.



We are a member of the Partnership for Sustainable Textiles. This German governmental initiative aims to uphold social, ecological and economical standards throughout the production and supply chain in the clothing industry.

For more information, go to www.textilbuendnis.com



Some suppliers are bluesign® system suppliers. This label eliminates harmful substances right from the beginning of the manufacturing process, and sets and controls standards for an environmentally friendly and safe production.



Our most sustainable promise of all: BP quality.

We combine excellent quality management, the best materials and passionate employees to create long-lasting products. This helps to conserve valuable environmental resources.



132 g cotton

132 g polyester

280 m yarn

28 pattern pieces

33 minutes of sewing

100% passion

Take the example of this tunic (1761 435 2106). To make it we need 132 grams of cotton and 132 grams of polyester. It is made from 28 pattern pieces, 5 press studs, 280 metres of yarn and the BP® logo – our seal of quality. Our sewing machinists use these resources, adding their skill and love for their job, to create the tunic. However, if we can use all of our expertise, our finely tuned quality management systems and our passion for quality to double the lifespan of this tunic, we can help to conserve valuable resources.

MORE COLOUR



TENCEL®

One fibre, many benefits!

With the addition of Lyocell, a fabric made out of renewable resources (TENCEL® brand name), we are extending our BP Med & Care® collection to include a material that offers unique comfort and sustainability.

The benefits at a glance.



- 1. MOISTURE-REGULATING AND BREATHABLE**
Unlike many other materials, TENCEL® has moisture-regulating properties. Sweat is absorbed much more quickly, keeping the wearer pleasantly dry and comfortable. As the absorbed liquid evaporates, the fine and particularly smooth material also has a special cooling effect on the skin.
- 2. LONG-LASTING**
TENCEL® garments are exceedingly robust and long-lasting as the closed surface of the fibres prevents any rapid loss of shape or colour.
- 3. HYGIENIC**
The moisture-wicking properties of TENCEL® have a positive knock-on effect combating bacteria and unpleasant odours even after heavy sweating.
- 4. KIND TO THE SKIN**
The TENCEL® fibres, which are especially soft compared with other materials, are silky smooth and ideal for sensitive skin.
- 5. SUITABLE FOR INDUSTRIAL LAUNDERING**
Our TENCEL® products can be industrially laundered in accordance with ISO 15797.
- 6. ENVIRONMENTALLY FRIENDLY**
Compared with alternative materials, the production process uses less natural resources like water.



Make it your OWN.



EMBROIDERED EMBLEM

Your logo, company or personal name can be sewn onto the fabric.



DIRECT EMBROIDERY

Very hard-wearing and particularly distinguished-looking. Our quality yarns are as indifferent to frequent washing as they are to the stresses of everyday wear. Lots of colours and font types are possible.



TRANSFER PRINT

This is robust individualisation using a film transfer print for printing your logo, name or motif on almost any fabric. Here, too, we offer a large range of colours, sizes and forms.



The BP logo service for your great visual appearance.

Names, logos, lettering or simple motifs – with BP, you can individualise your clothing.

The advantage: this highlights the sense of togetherness of whole teams and also, of course, the personality of the individual. Clothing can also be used to communicate the corporate design of the practice, clinic or laboratory. There are lots of colours to choose from.

The options we offer, namely direct embroidery, embroidered emblem or transfer print, are always tailored to the specific product. Furthermore, all finishing materials used by BP are suitable for **industrial laundering in compliance with ISO 15797.**

BP Tunics: The perfect cut for every figure.



BP Tunics offer:

- ✓ Wide selection of colours
- ✓ Slim and relaxed fits for men and women
- ✓ Slip-on and press-stud designs
- ✓ Innovative fabrics for maximum comfort



BP Tunics



TUNICS

BP® Women's casual tunic
1760 435 2151

1760
BP® Women's
casual tunic
Page 35



Slip-on tunic

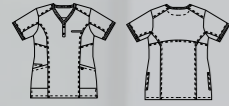

White/light grey

1761
BP® Women's
tunic
Page 35



With press studs

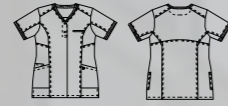

White/azure blue

Women

1750
BP® Women's
casual tunic
Page 37

With press studs

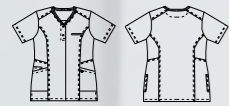

Coral



Light green



White



Azure blue

1738
BP® Women's
casual tunic
Page 36

Slip-on tunic



Coral



Blackberry



Light green



White



Ocean



Azure blue



Night blue



Anthracite

1740
BP® Women's
slip-on tunic
Page 38

Slip-on tunic



Coral



Blackberry



Light green



White



Ocean



Azure blue



Night blue



Anthracite

1742
BP® Women's
tunic
Page 41

With press studs



White

1639
BP® Women's
tunic
Page 42

With press studs

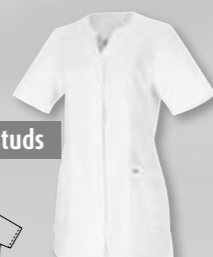
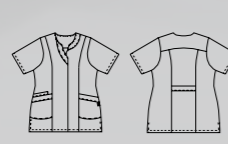

White

1640
BP® Women's
tunic
Page 42

With press studs

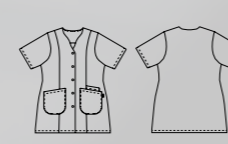

White

ModernFit

- > Slim fit with maximum freedom of movement thanks to the specially designed cut
- > Tailored, close-fitting

Unisex

1739
BP® Unisex
casual tunic
Page 36

Slip-on tunic

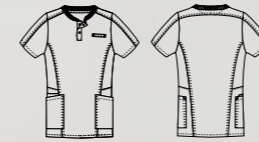

Coral



Blackberry



Light green



White



Azure blue



Night blue



Anthracite

1741
BP® Unisex
slip-on tunic
Page 38/39

Slip-on tunic

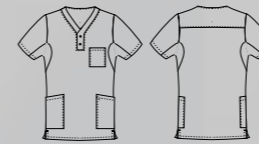

Coral



Blackberry



Light green



White



Ocean



Azure blue



Night blue

Anthracite

1743
BP® Men's tunic
Page 41

With press studs



White



Women

1664
BP® Women's
slip-on tunic
Page 44

Slip-on tunic

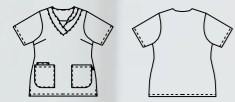

White/light blue

Light blue

Light green

1665
BP® Women's
tunic
Page 45

With press studs

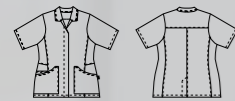

White/light blue

White/light green

1616
BP® Women's
tunic
Page 46

With press studs

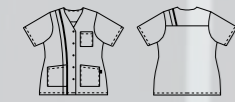

White/light blue

White/mint

1617
BP® Women's
tunic
Page 47

With press studs

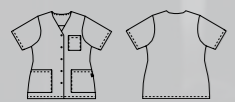

White

RegularFit

- > Comfortable fit, neither particularly close-fitting nor particularly loose
- > Regular cut with a relaxed fit

Unisex

1666
BP® Unisex
slip-on tunic
Page 45

Slip-on tunic

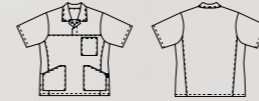

White/light blue

White/light green

1652
BP® Unisex
slip-on tunic
Page 46

Slip-on tunic

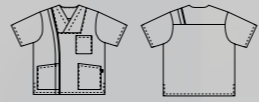

White/light blue

White/mint

1653
BP® Unisex
slip-on tunic
Page 48

Slip-on tunic

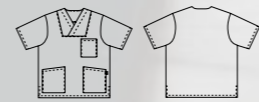

White

1659
BP® Unisex
slip-on tunic
Page 48

Slip-on tunic

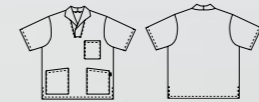

White

1657
BP® Unisex
tunic
Page 49

With press studs

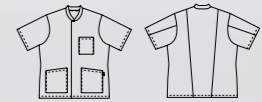

White

BP® Women's casual tunic 1760 435 2151



> V-neck with knitted collar



> 1/2 sleeve with knitted cuff



> Loop for name tag



> Side pocket with key loop

Your outdoor companion: find the right jacket for every weather on pages 94-107.



BP® Women's casual tunic 1760

1/2 sleeve with knitted cuff, maximum freedom of movement thanks to piqué inserts, V-neck with knitted collar and 2 press studs, 2 large side pockets, one with key loop and one with pager pocket, loop for name tag

Sizes XS-3XL

50% cotton/50% polyester, approx. 180 g/m² | piqué approx. 220 g/m²

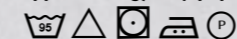

Suitable for industrial laundering as per ISO 15797



Slip-on tunic

1760 435 2151 White/light grey

Maximum freedom of movement and high breathability thanks to piqué inserts

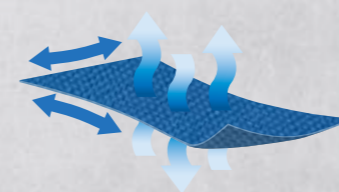

With press studs



1761 435 2106 White/azure blue

BP® Women's casual tunic 1761

1/2 sleeve with knitted cuff, maximum freedom of movement thanks to piqué inserts, V-neck with knitted collar and concealed press-stud band with 2 visible press studs, 2 large side pockets, one with key loop and one with pager pocket, loop for name tag

Sizes XS-3XL

50% cotton/50% polyester, approx. 180 g/m² | piqué approx. 220 g/m²

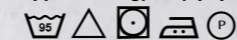

Suitable for industrial laundering as per ISO 15797



Piqué inserts



BP® Women's casual tunic 1738

1/2 sleeve, maximum freedom of movement thanks to piqué inserts, V-neck with 2 press studs, 2 large side pockets, 1 with pager pocket, loop for name tag, length 68 cm

- Order no. **1738 435 21** White
- Order no. **1738 435 56** Anthracite
- Order no. **1738 435 78** Light green
- Order no. **1738 435 110** Night blue
- Order no. **1738 435 111** Ocean
- Order no. **1738 435 116** Azure blue
- Order no. **1738 435 182** Blackberry
- Order no. **1738 435 188** Coral

Sizes XS-3XL

50% cotton/50% polyester, approx. 180 g/m² | piqué approx. 220 g/m²



Suitable for industrial laundering as per ISO 15797



1738 435 182 Blackberry

BP® Women's casual tunic 1750

1/2 sleeve, maximum freedom of movement thanks to piqué inserts, V-neck, concealed press-stud band with 2 visible press studs, 2 large side pockets, 1 with pager pocket, loop for name tag, length 68 cm

- Order no. **1750 435 21** White
- Order no. **1750 435 78** Light green
- Order no. **1750 435 116** Azure blue
- Order no. **1750 435 188** Coral

Sizes XS-3XL

50% cotton/50% polyester, approx. 180 g/m² | piqué approx. 220 g/m²

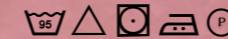

Suitable for industrial laundering as per ISO 15797



1750 435 188 Coral

Women's tunic also available in these colours:



1750 435 21 White

1750 435 78 Light green

1750 435 116 Azure blue

TOOL

BP® Unisex casual tunic 1739

1/2 sleeve, maximum freedom of movement thanks to piqué inserts, T-shirt neckband with press studs, 2 large side pockets, 1 with pager pocket, loop for name tag, length 76 cm

- Order no. **1739 435 21** White
- Order no. **1739 435 56** Anthracite
- Order no. **1739 435 78** Light green
- Order no. **1739 435 110** Night blue
- Order no. **1739 435 116** Azure blue
- Order no. **1739 435 182** Blackberry
- Order no. **1739 435 188** Coral

Sizes XS-3XL

50% cotton/50% polyester, approx. 180 g/m² | piqué approx. 220 g/m²



Suitable for industrial laundering as per ISO 15797



1739 435 78 Light green

- ✓ Loop for name tag
- ✓ Modern washed look that is enhanced in the washing process

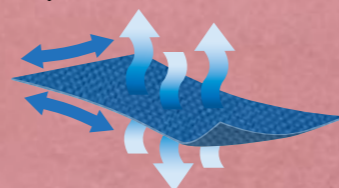

- ✓ Maximum freedom of movement and high breathability thanks to piqué inserts under the arms and on the back



Casual tunics 1738 and 1739 available in these colours:



188 Coral

182 Blackberry

78 Light green

21 White

111 Ocean only 1738

116 Azure blue

110 Night blue

56 Anthracite

Piqué inserts on the sides and on the back

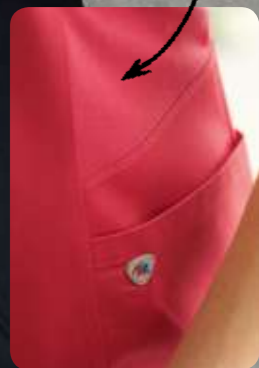

Matching T-shirts: you'll find a large selection on pages 108-119.

BP® Women's slip-on tunic 1740

1/2 sleeve, V-neck with narrow press-stud band, arm-lift system for greater freedom of movement, 2 large side pockets, 1 with pager pocket, loop for name tag, length 75 cm

- Order no. **1740 435 21** White
- Order no. **1740 435 56** Anthracite
- Order no. **1740 435 78** Light green
- Order no. **1740 435 110** Night blue
- Order no. **1740 435 111** Ocean
- Order no. **1740 435 116** Azure blue
- Order no. **1740 435 182** Blackberry
- Order no. **1740 435 188** Coral

Sizes XS-3XL

50% cotton/50% polyester, approx. 180 g/m²



Suitable for industrial laundering as per ISO 15797

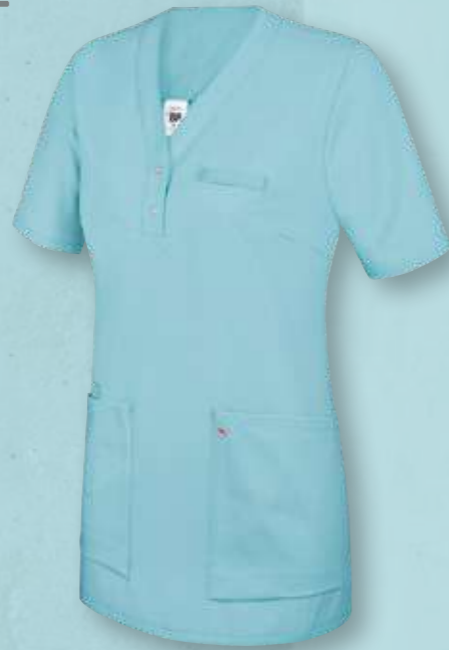

1740 435 111 Ocean

- ✓ Arm-lift system for greater freedom of movement
- ✓ Discreet V-neck with press studs
- ✓ Soft, lightweight fabric for maximum wear comfort
- ✓ Loop for name tag



Slip-on tunics 1740 and 1741 available in these colours:

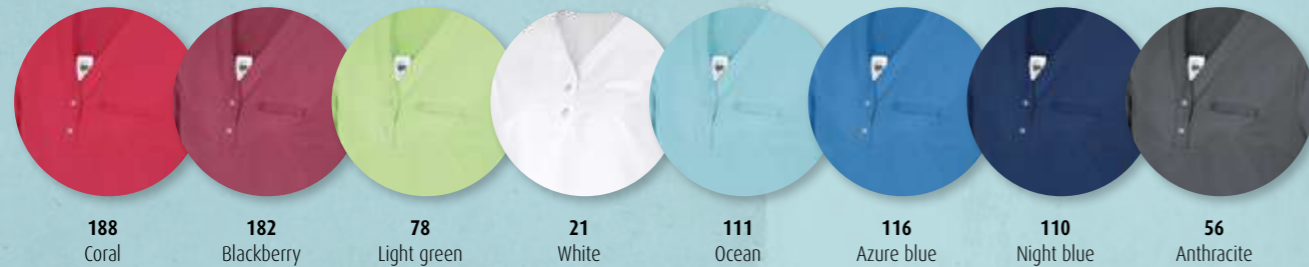

BP® Unisex slip-on tunic 1741

1/2 sleeve, V-neck, 2 large side pockets, breast pocket, press-stud band, arm-lift system for greater freedom of movement, length 78 cm

- Order no. **1741 435 21** White
- Order no. **1741 435 56** Anthracite
- Order no. **1741 435 78** Light green
- Order no. **1741 435 110** Night blue
- Order no. **1741 435 111** Ocean
- Order no. **1741 435 116** Azure blue
- Order no. **1741 435 182** Blackberry
- Order no. **1741 435 188** Coral

Sizes XS-3XL

50% cotton/50% polyester, approx. 180 g/m²



Suitable for industrial laundering as per ISO 15797



1741 435 56 Anthracite

- ✓ For the perfect team outfit: fits designed for men and women
- ✓ Arm-lift system for greater freedom of movement
- ✓ Discreet V-neck with press studs
- ✓ Large breast pocket for additional storage



New: with TENCEL®

BP® Unisex slip-on tunic 1741

1/2 sleeve, V-neck, 2 large side pockets, breast pocket, press-stud band, arm-lift system for greater freedom of movement, length 78 cm

- Order no. **1741 854 21** White
- Order no. **1741 853 78** Light green
- Order no. **1741 853 110** Night blue
- Order no. **1741 853 116** Azure blue
- Order no. **1741 853 188** Coral

Sizes XS-3XL

White:

65% polyester/35% lyocell (TENCEL®), approx. 215 g/m²

Colours:

50% polyester/50% lyocell (TENCEL®), approx. 200 g/m²



Suitable for industrial laundering as per ISO 15797



1741 853 116 Azure blue



Unisex slip-on tunic available in these colours:

- 78** Light green
- 21** White
- 188** Coral
- 116** Azure blue
- 110** Night blue

BP® Unisex slip-on tunic 1741 435 110



Do you know your size? Find the perfect fit for you in just a few steps. Pages 122/123.

Stretch inserts across the shoulders for maximum freedom of movement

BP® Men's tunic 1743 435 21



- ✓ Arm-lift system and stretch inserts across the shoulders for greater freedom of movement
- ✓ Discreet V-neck
- ✓ Loop for name tag
- ✓ Large pockets



> Stretch inserts for maximum freedom of movement

1742 435 21 White

BP® Women's tunic 1742
 1/2 sleeve, flexible stretch inserts across the shoulders and arm-lift system for maximum freedom of movement, V-neck, concealed press-stud band, dividing seams for a slim silhouette, 2 large side pockets, 1 with pager pocket, back slit, loop for name tag, length 75 cm
Sizes XS-3XL
 50% cotton/50% polyester, approx. 180 g/m²

 Suitable for industrial laundering as per ISO 15797



- ✓ Arm-lift system and stretch inserts across the shoulders for greater freedom of movement
- ✓ Breast pocket with welt
- ✓ Large pockets



> Stretch inserts across the shoulders



> Silver inside collar to protect against staining

1743 435 21 White

BP® Men's tunic 1743
 1/2 sleeve, flexible stretch inserts across the shoulders and arm-lift system for maximum freedom of movement, small stand-up collar, concealed press-stud band, dividing seams for a fitted shape, 2 large side pockets, 1 with pager pocket, breast pocket with welt, length 80 cm
Sizes XS-3XL
 50% cotton/50% polyester, approx. 180 g/m²

 Suitable for industrial laundering as per ISO 15797

Make it your own: you'll find information about the BP Logo service on pages 26/27.

10



- ✓ Perfect wear comfort thanks to cotton on the inside
- ✓ Concealed press-stud band

BP® Women's tunic 1639

1/2 sleeve, V-neck, concealed press-stud band, 2 side pockets with welt, 1 pager pocket, dividing seams for a slim silhouette, side slits, belt at the back, length 80 cm

Sizes 34n-52n

50% cotton/50% polyester, approx. 215 g/m²



Suitable for industrial laundering as per ISO 15797

1639 485 21 White

10



- ✓ Perfect wear comfort thanks to cotton on the inside
- ✓ Visible press-stud band

BP® Women's tunic 1640

1/2 sleeve, V-neck, press-stud band, 2 side pockets, 1 with pager pocket, length 85 cm

Sizes 32n-58n

50% cotton/50% polyester, approx. 215 g/m²



Suitable for industrial laundering as per ISO 15797

1640 485 21 White



BP® Women's tunic
1639 485 21

TUNICS

RegularFit

Aware of our responsibility: you'll find an overview of BP's commitment to sustainability on pages 16-21.

BP® Unisex slip-on tunic 1653

1/2 sleeve, V-neck with overlap and 1 press stud, 1 breast pocket, 2 side pockets, side slits, length 78 cm

Sizes 2XSn - 3XLn
Suitable for industrial laundering as per ISO 15797



50% cotton/50% polyester, approx. 215 g/m²

Order no. 1653 485 21 White

65% polyester/35% cotton, approx. 215 g/m²

Order no. 1653 400 21 White

Maxi pack (15 pieces):
Order no. 1653 015 21 White

100%

V-neck with overlap



1653 485 21 White

BP® Unisex tunic 1657

1/2 sleeve, stand-up collar, concealed press-stud band, dividing seams in back, 1 breast pocket, 2 side pockets, length 78 cm

Sizes XSn - 3XLn

65% polyester/35% cotton, approx. 215 g/m²



Suitable for industrial laundering as per ISO 15797



Stand-up collar



1657 400 21 White

100%

Spade collar

BP® Unisex slip-on tunic 1659

1/2 sleeve, spade collar with 1 press stud, 1 breast pocket, 2 side pockets, side slits, length 78 cm

Sizes XSn - 3XLn
Suitable for industrial laundering as per ISO 15797



50% cotton/50% polyester, approx. 215 g/m²

Order no. 1659 485 21 White

65% polyester/35% cotton, approx. 215 g/m²

Order no. 1659 400 21 White



1659 400 21 White



feel the difference

BP® Unisex slip-on tunic 1653 400 21



TUNICS

RegularFit

Do you know your size? Find the perfect fit for you in just a few steps. Pages 122/123.

BP Coats: For a professional appearance.



BP Coats offer:

- ✓ Slim and relaxed fits
- ✓ Stand-up collars and collars with lapels
- ✓ Pure cotton and hard-wearing blended fabrics
- ✓ Short and long sleeves



BP Coats



COATS

BP® Men's doctor's coat
1747 684 21

Matching women's doctor's coat
on page 54

ModernFit

- > Slim fit with maximum freedom of movement thanks to the specially designed cut
- > Tailored, close-fitting

RegularFit

- > Comfortable shape, neither particularly close-fitting nor particularly loose
- > Regular cut with a relaxed fit

Unisex

1654
BP® Unisex coat
Page 69



Stand-up collar

White

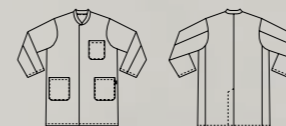

1656
BP® Unisex coat
Page 69



Collar with lapels

White

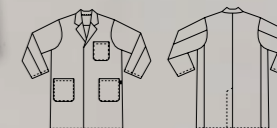

RegularFit

Women

Men

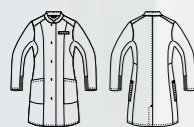

1746

BP® Women's doctor's coat
Page 54



Stand-up collar

White

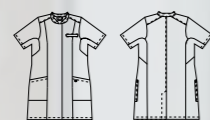

1748

BP® Women's short-sleeve doctor's coat, page 54



Stand-up collar

White



1752

BP® Women's doctor's coat
Page 57



Stand-up collar

White

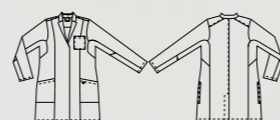

1754

BP® Women's doctor's coat
Page 57



Collar with lapels

White

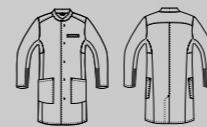

1747

BP® Men's doctor's coat
Page 62



Stand-up collar

White

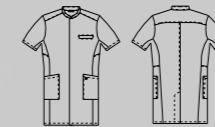

1749

BP® Men's short-sleeve doctor's coat, page 62



Stand-up collar

White

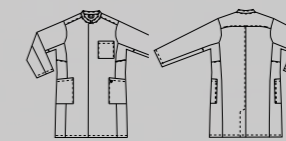

1751

BP® Men's doctor's coat
Page 65



Stand-up collar

White

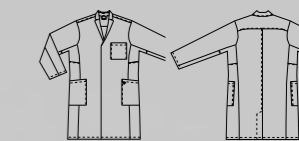

1753

BP® Men's doctor's coat
Page 65



Collar with lapels

White

ModernFit

ModernFit

COATS

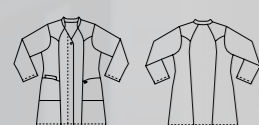

4866

BP® Women's coat
Page 59



Stand-up collar

White



4874

BP® Women's coat
Page 59



Collar with lapels

White



1699

BP® Women's coat
Page 61



Stand-up collar

White



1614

BP® Women's coat
Page 61



Collar with lapels

White

ModernFit

RegularFit



1324

BP® Men's coat
Page 66



Stand-up collar

White

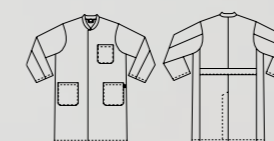

1626

BP® Men's coat
Page 67



Stand-up collar

White

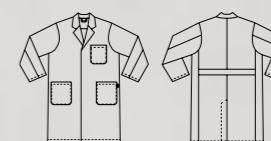

1619

BP® Men's coat
Page 67



Collar with lapels

White

RegularFit



> Stretch inserts on the sleeves

BP® Women's doctor's coat 1746

Long sleeve, stretch inserts for pushing up sleeves, arm-lift system for greater freedom of movement, breast pocket with welt, stand-up collar with silver inside collar, 2 large side pockets, concealed press-stud band, length 90 cm

Sizes 34n-48n

49% cotton/
49% polyester/
2% elastolefin,
approx. 200 g/m²



Suitable for industrial laundering as per ISO 15797



1746 684 21 White

- ✓ Stretch inserts for pushing up the sleeves to make hand washing easier
- ✓ Silver inside collar to protect against staining
- ✓ Arm-lift system for greater freedom of movement

You will find the matching men's doctor's coats on page 62.

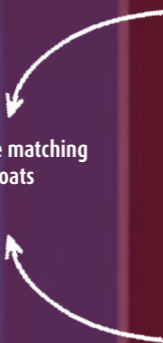

BP® Women's short-sleeve doctor's coat 1748

1/2 sleeve, arm-lift system for greater freedom of movement, breast pocket with welt, stand-up collar with silver inside collar, 2 large side pockets, concealed press-stud band, length 90 cm

Sizes 34n-48n

49% cotton/
49% polyester/
2% elastolefin,
approx. 200 g/m²



Suitable for industrial laundering as per ISO 15797



1748 684 21 White

- ✓ Short sleeves for easy washing of hands and forearms
- ✓ Silver inside collar to protect against staining
- ✓ Arm-lift system for greater freedom of movement

> Silver inside collar



You will find the matching men's doctor's coat **1747 684 21** on page 62.



BP® Women's doctor's coat **1746 684 21**

Make it your own: you'll find information about the BP logo service on pages 26/27.

BP® Women's
doctor's coat
1752 130 21

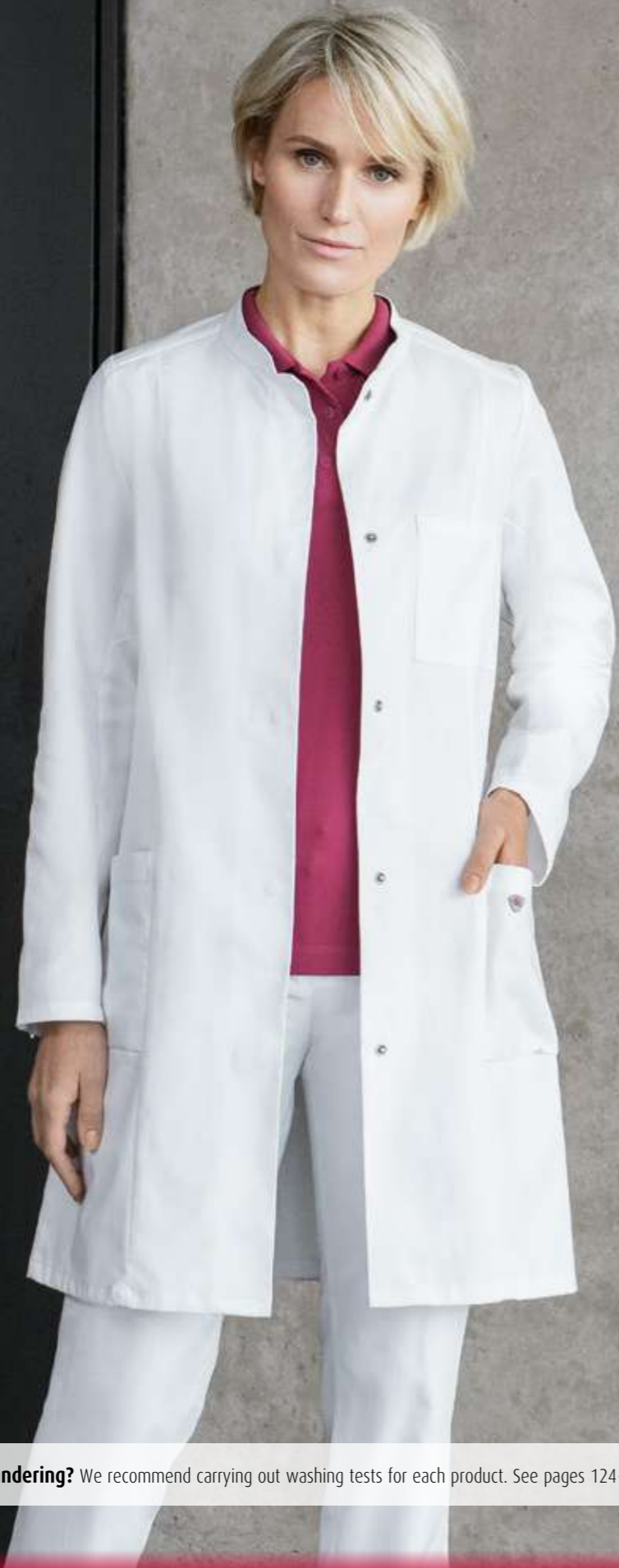

Suitable for industrial laundering? We recommend carrying out washing tests for each product. See pages 124-126 for further information.



BP® Women's doctor's coat 1752
Long sleeve, arm-lift system for greater freedom of movement, 1 breast pocket, stand-up collar with silver inside collar, 2 large side pockets, concealed press-stud band, back slit

Sizes 32n-56n
100% cotton, approx. 205 g/m²

100% cotton

- ✓ Light-weight cotton fabric for pleasant wear comfort
- ✓ Silver inside collar to protect against staining
- ✓ Arm-lift system for greater freedom of movement

1752 130 21 White

You will find the matching men's doctor's coats on page 65.



BP® Women's doctor's coat 1754
Long sleeve, arm-lift system for greater freedom of movement, 1 breast pocket, collar with lapels, 2 large side pockets, concealed press-stud band, back slit

Sizes 32n-56n
100% cotton, approx. 205 g/m²



> Silver inside collar

1754 130 21 White



BP® Women's coat
4866 130 21

BP® Women's coat 4866
Long sleeve, stand-up collar with V-neck, concealed press-stud band with 1 visible press stud, front yoke, 2 side pockets, 1 pager pocket, length 90 cm

Sizes 34-52

100% cotton, approx. 205 g/m²



100%
cotton



4866 130 21 White

BP® Women's coat 4874
Long sleeve, turn-down collar, concealed press-stud band, 1 breast pocket, 2 side pockets, front and back yoke, decorative stitching in metallic silver, length 90 cm

Sizes 34-48

49% cotton/49% polyester/
2% elastolefin, approx. 200 g/m²



Suitable for industrial laundering
as per ISO 15797



> Decorative stitching
in metallic silver



✓ Perfect wear comfort thanks to
STRETCH properties with
cotton on the inside



4874 684 21 White



BP® Women's coat
1699 485 21



Matching T-shirts: you'll find a large selection on pages 108-119.

BP® Women's coat 1614

Long sleeve, stand-up collar, concealed press-stud band, 1 breast pocket, 2 side pockets, back slit, back belt, length 105 cm

100% cotton, approx. 205 g/m²



Sizes 32n-54n
Order no. 1614 130 21 White

50% cotton/50% polyester,
approx. 215 g/m²



Suitable for industrial laundering
as per ISO 15797

Sizes 32n-56n
Order no. 1614 485 21 White

✓ The coats 1614 and 1699
are available in
100% cotton or
blended fabric.

BP® Women's coat 1699

Long sleeve, collar with lapels, concealed press-stud band, 1 breast pocket, 2 side pockets, back slit, back belt, length 105 cm

100% cotton, approx. 205 g/m²



Sizes 32n-54n
Order no. 1699 130 21 White

50% cotton/50% polyester,
approx. 215 g/m²



Suitable for industrial laundering
as per ISO 15797

Sizes 32n-56n
Order no. 1699 485 21 White



Stand-up collar



1614 130 21 White



Collar with
lapels



1699 485 21 White



BP® Men's doctor's coat 1747

Long sleeve, stretch inserts for pushing up the sleeves, arm-lift system for greater freedom of movement, breast pocket with welt, stand-up collar with silver inside collar, 2 large side pockets, concealed press-stud band, length 100 cm

Sizes 44n-56n

49% cotton/49% polyester/
2% elastolefin, approx. 200 g/m²



Suitable for industrial laundering as per ISO 15797



1747 684 21 White

- ✓ Stretch inserts for pushing up the sleeves to make hand washing easier
- ✓ Silver inside collar to protect against staining
- ✓ Arm-lift system for greater freedom of movement



> Stretch inserts on the sleeves



> Silver inside collar

You will find the matching women's doctor's coats on page 54.



1749 684 21 White

- ✓ Short sleeves for easy washing of hands and forearms
- ✓ Silver inside collar to protect against staining
- ✓ Arm-lift system for greater freedom of movement

BP® Men's short-sleeve doctor's coat 1749

1/2 sleeve, arm-lift system for greater freedom of movement, breast pocket with welt, stand-up collar with silver inside collar, 2 large side pockets, concealed press-stud band, length 100 cm

Sizes 44n-56n

49% cotton/49% polyester/
2% elastolefin, approx. 200 g/m²

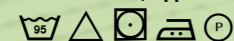

Suitable for industrial laundering as per ISO 15797



BP® Men's short-sleeve doctor's coat 1749 684 21



BP® Unisex tunic 1657 400 21



Men

COATS

ModernFit

Do you know your size? Find the perfect fit for you in just a few steps. Pages 122/123.



BP® Men's doctor's coat 1753 130 21

Suitable for industrial laundering? We recommend carrying out washing tests for each product. See pages 124-126 for further information.

BP® Men's doctor's coat 1751

Long sleeve, arm-lift system for greater freedom of movement, 1 breast pocket, stand-up collar with silver inside collar, 2 large side pockets, concealed press-stud band, back slit

Sizes 44n-64n, 44l-56l

100% cotton, approx. 205 g/m²



> Silver inside collar

100% cotton

- ✓ Light-weight cotton fabric for pleasant wear comfort
- ✓ Silver inside collar to protect against staining
- ✓ Arm-lift system for greater freedom of movement

BP® Men's doctor's coat 1753

Long sleeve, arm-lift system for greater freedom of movement, 1 breast pocket, collar with lapels, 2 large side pockets, concealed press-stud band, back slit

Sizes 44n-64n, 44l-56l

100% cotton, approx. 205 g/m²



> Silver inside collar



Stand-up collar



1751 130 21 White

Collar with lapels



1753 130 21 White

You will find the matching women's doctor's coats on page 57.

BP® Men's coat
1619 485 21



BP® Men's coat 1324

Long sleeve, stand-up collar, concealed button facing, 1 breast pocket, 2 side pockets, back slit, back belt, length 112 cm

Sizes 44-64, 90-114

100% cotton, approx. 205 g/m²



1324 152 21 White



BP® Men's coat 1619

Long sleeve, collar with lapels, concealed press-stud band, 1 breast pocket, 2 side pockets, back slit, back belt, lengths n = 110 cm, l = 120 cm

100% cotton, approx. 205 g/m²



Sizes 44n-64n, 44l-56l
Order no. 1619 130 21 White

50% cotton/50% polyester,
approx. 215 g/m²



Suitable for industrial laundering
as per ISO 15797

Sizes 44n-66n, 46l-56l
Order no. 1619 485 21 White

✓ The coats 1619 and 1626
are available in 100%
cotton or blended fabric.



1619 485 21 White



1626 130 21 White

BP® Men's coat 1626

Long sleeve, stand-up collar, concealed press-stud band, 1 breast pocket, 2 side pockets, back slit, back belt, lengths n = 110 cm, l = 120 cm

100% cotton, approx. 205 g/m²



Sizes 44n-60n
Order no. 1626 130 21 White

50% cotton/50% polyester,
approx. 215 g/m²



Suitable for industrial laundering
as per ISO 15797

Sizes 44n-64n, 44l-56l
Order no. 1626 485 21 White



Aware of our responsibility: you'll find an overview of BP's commitment to sustainability on pages 16-21.

BP® Unisex coat
1654 400 21



BP® Unisex coat
1656 400 21

Suitable for industrial laundering? We recommend carrying out washing tests for each product. See pages 124-126 for further information.

100%

BP® Unisex coat 1654

Long sleeve, stand-up collar, concealed press-stud band, 1 breast pocket, 2 side pockets, back slit, lengths n = 103 cm, l = 113 cm

100% cotton, approx. 205 g/m²



Sizes 2XSn-3XLn
Order no. **1654 130 21** White

65% polyester/35% cotton, approx. 215 g/m²



Suitable for industrial laundering as per ISO 15797

Sizes XSs-XLs, XSn-3XLn, SI-2XLl
Order no. **1654 400 21** White



1654 400 21 White

100%

BP® Unisex coat 1656

Long sleeve, collar with lapels, concealed press-stud band, 1 breast pocket, 2 side pockets, back slit, length 103 cm

100% cotton, approx. 205 g/m²



Sizes 2XSn-3XLn
Order no. **1656 130 21** White

65% polyester/35% cotton, approx. 215 g/m²



Suitable for industrial laundering as per ISO 15797

Sizes XSn-3XLn
Order no. **1656 400 21** White



1656 130 21 White

BP Trousers: The perfect fit for any figure.



BP Trousers offer:

- ✓ Slim and relaxed fits for women and men
- ✓ Pure cotton, hard-wearing blended and stretch fabrics
- ✓ Wide selection of colours for your team outfit

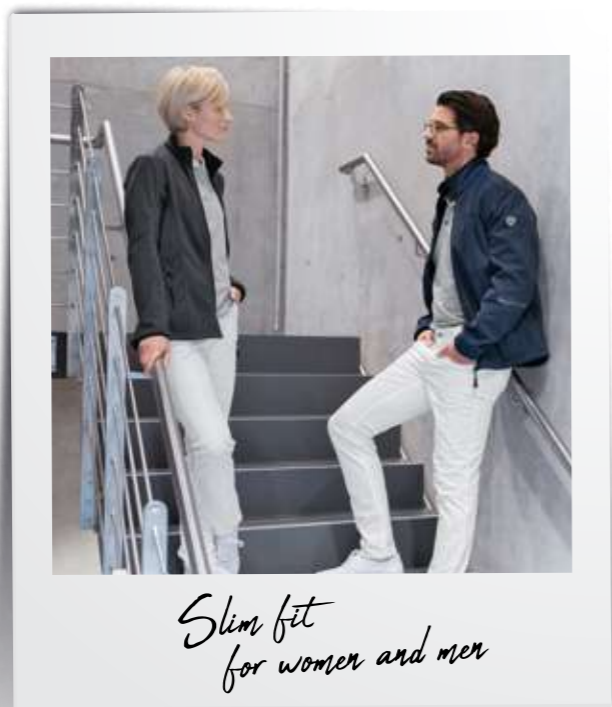

BP Trousers



BP® Women's slim-fit jeans
1755 698 21

Matching men's slim-fit jeans
on page 83

TROUSERS

Women

ModernFit



1755
BP® Women's slim-fit jeans, page 74



White

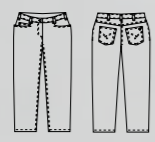

1732
BP® Women's jeans Page 74



White



1734
BP® Women's chinos Page 79



White



Anthracite



Black

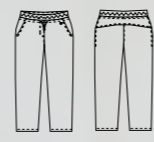

1736
BP® Women's casual trousers Page 80



White



Anthracite

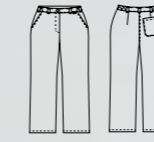

1644
BP® Women's trousers Page 76



White



Black

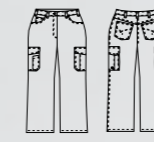

1642
BP® Women's jeans Page 77



White



1662
BP® Women's jeans Page 76



White



Black

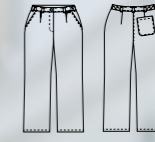

1647
BP® Women's trousers Page 80



White

RegularFit

RelaxedFit

Men

ModernFit

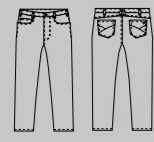

1756
BP® Men's slim-fit jeans, page 83



White

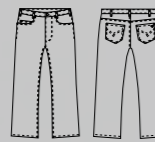

1733
BP® Men's jeans Page 83



White

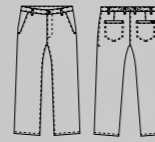

1735
BP® Men's chinos Page 86



White



Anthracite



Black

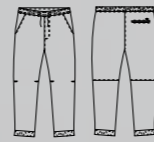

1737
BP® Men's casual trousers Page 89



White



Anthracite

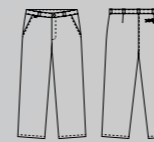

1368
BP® Men's trousers Page 85



White



Black

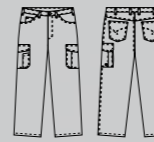

1658
BP® Men's jeans Page 85



White



1359
BP® Men's trousers Page 84



White

RegularFit

RelaxedFit

Unisex

RegularFit



1643
BP® Unisex jeans Page 90



White



Ecru



Black

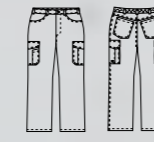

1641
BP® Unisex jeans Page 90



White



Ecru



Night blue



1651
BP® Unisex jeans Page 91



White

Also with Tencel®

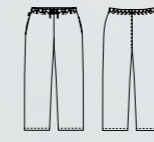

1645
BP® Unisex trousers Page 92



White



Anthracite



Black



Night blue



Azure blue



Ecru



Blackberry

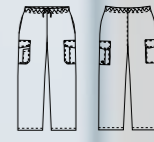

1646
BP® Unisex trousers Page 92



White



Ecru

TROUSERS

BP® Women's slim-fit jeans 1755

Bi-stretch for greater freedom of movement, 5-pocket slim-fit jeans, 2 side pockets, 2 back pockets, 1 watch pocket

Sizes in 3 lengths:

- 30-inch: 28/30-33/30
- 32-inch: 26/32-38/32
- 34-inch: 28/34-34/34

47% cotton/47% polyester/
6% elastolefin, approx. 270 g/m²



Suitable for industrial laundering as per ISO 15797



- ✓ Bi-stretch for greater freedom of movement
- ✓ Pleasantly light-weight for perfect wear comfort
- ✓ Slim silhouette



1755 698 21 White

You will find the matching men's slim-fit jeans on page 83.



> Distinctive belt loop



> Fashionable back pocket for a fabulous rear

BP® Women's jeans 1732

Stretch comfort for greater freedom of movement, 5-pocket jeans, 2 side pockets, 2 back pockets with decorative stitching, 1 watch pocket

Sizes in 3 lengths:

- 30-inch: 28/30-33/30
- 32-inch: 26/32-38/32
- 34-inch: 28/34-34/34

55% cotton/42% polyester/
3% elastolefin, approx. 300 g/m²



Suitable for industrial laundering as per ISO 15797



- ✓ Slim silhouette
- ✓ Stretch comfort for greater freedom of movement
- ✓ Robust quality



1732 687 21 White

You will find the matching men's jeans on page 83.



BP® Men's slim-fit jeans 1756 698 21

BP® Women's slim-fit jeans 1755 698 21

Matching T-shirts: you'll find a large selection on pages 108-119.

BP® Women's trousers 1644

Elasticated sides for optimum fit, 2 side pockets, 1 back pocket, lengths s = 75 cm, n = 80 cm, l = 85 cm

Sizes white:
34s-54s, 32n-58n, 34l-54l

Sizes black:
34n-54n, 34l-54l

48% cotton/48% polyester/
4% elastolefin, approx. 230 g/m²



Suitable for industrial laundering
as per ISO 15797



1644 686 21 White



- ✓ Perfect wear comfort thanks stretch properties and cotton on the inside
- ✓ Elasticated sides for optimum fit

Women's trousers also available in black:



1644 686 32 Black

BP® Women's jeans 1662

Stretch comfort for greater freedom of movement, 5-pocket jeans with rivets, 2 side pockets, 2 back pockets with decorative stitching, lengths n = 80 cm, l = 85 cm

Sizes white:
34n-52n

Sizes black:
34n-54n, 34l-54l

48% cotton/48% polyester/
4% elastolefin, approx. 230 g/m²



Suitable for industrial laundering
as per ISO 15797



1662 686 21 White



- ✓ Perfect wear comfort thanks stretch properties and cotton on the inside

Women's jeans also available in black:

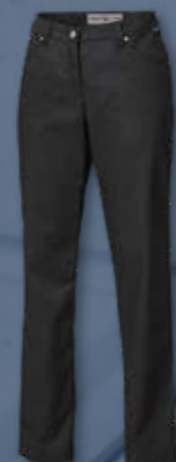

1662 686 32 Black

BP® Women's jeans 1642

5-pocket jeans with rivets, 2 side pockets, 1 watch pocket, 2 back pockets with decorative stitching, 2 thigh pockets with flap, 1 with patch smartphone compartment and 1 with patch pen pocket, lengths n = 80 cm, l = 85 cm

Sizes 34n-54n, 34l-50l

48% cotton/
48% polyester/
4% elastolefin,
approx. 230 g/m²



Suitable for industrial
laundering as per ISO 15797



- ✓ 2 thigh pockets for more storage
- ✓ Perfect wear comfort thanks to stretch properties and cotton on the inside



1642 686 21 White



> Thigh pocket with smartphone compartment



> Back pockets with decorative stitching



BP® Women's jeans
1642 686 21

Do you know your size? Find the perfect fit for you in just a few steps. Pages 122/123.



BP® Women's chinos
1734 686 21

BP® Women's chinos
1734 130 21

Suitable for industrial laundering? We recommend carrying out washing tests for each product. See pages 124-126 for further information.



100% cotton



You will find the matching men's chinos on page 86.

✓ In addition to the proven stretch fabric now also available in pure cotton

BP® Women's chinos 1734

Light-weight cotton fabric for a pleasant wear comfort, 2 side pockets, 2 back pockets, slim leg, with elasticated waist from size 48

Sizes 34s-52s, 34n-54n, 36l-46l

100% cotton, approx. 205 g/m²



1734 130 21 White



- ✓ New: available in 2 different fabrics
- ✓ Large side-slit pockets
- ✓ Slim silhouette
- ✓ From size 48, with elasticated waist for optimum fit

BP® Women's chinos 1734

Stretch comfort for greater freedom of movement, 2 side pockets, 2 back pockets, slim leg, with elasticated waist from size 48, length 80 cm

Sizes 34n-54n, 36l-46l

48% cotton/48% polyester/
4% elastolefin, approx. 230 g/m²



Suitable for industrial laundering as per ISO 15797

Women's chinos also available in these colours:



1734 686 21 White

1734 686 56 Anthracite

1734 686 32 Black

ModernFit

BP® Women's casual trousers 1736

Bi-stretch fabric for optimum wear comfort, elasticated waistband with drawstring and cord stopper, 2 side pockets, yoke, length 80 cm

Sizes 34-56

47% cotton/47% polyester/
6% elastolefin, approx. 270 g/m²



Suitable for industrial laundering
as per ISO 15797

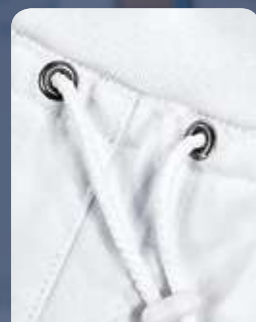

> Elasticated waist with
drawstring and stopper



1736 698 21 White



- ✓ Bi-stretch for optimum freedom of movement and pleasant wear comfort
- ✓ Knitted elasticated waistband with drawstring and cord stopper

Women's casual trousers
also available in
anthracite:



1736 698 56
Anthracite

You will find the matching men's
casual trousers on page 89.

RelaxedFit

BP® Women's trousers 1647

Pleats, elasticated sides, 2 side pockets, 1 back pocket, lengths s = 75 cm, n = 80 cm, l = 85 cm

Sizes 34s-52s, 34n-58n,
34l-52l

65% polyester/35% cotton,
approx. 215 g/m²



Suitable for industrial laundering
as per ISO 15797



1647 400 21 White

- ✓ Waist pleats for
a comfortable fit

You will find the matching
men's trousers on page 84.



BP® Women's
casual trousers
1736 698 21

Aware of our responsibility: you'll find an overview of BP's commitment to sustainability on pages 16-21.



BP® Women's slim-fit jeans 1755 698 21

BP® Men's slim-fit jeans 1756 698 21

> Distinctive belt loops

> Fashionable back pockets

Your outdoor companion: find the right jacket for every weather on pages 94-107.



BP® Men's slim-fit jeans 1756

Bi-stretch for greater freedom of movement, 5-pocket slim-fit jeans, 2 side pockets, 2 back pockets, 1 watch pocket

Sizes in 2 lengths:

32-inch: 29/32-40/32

34-inch: 31/34-38/34

47% cotton/47% polyester/
6% elastolefin, approx. 270 g/m²



Suitable for industrial laundering as per ISO 15797



1756 698 21 White

- ✓ Bi-stretch for greater freedom of movement
- ✓ Pleasantly light-weight for perfect wear comfort
- ✓ Slim silhouette

You will find the matching women's slim-fit jeans on page 74.

BP® Men's jeans 1733

Stretch comfort for greater freedom of movement, 5-pocket jeans with rivets, 2 side pockets, 2 back pockets with decorative stitching, 1 watch pocket

Sizes in 2 lengths:

32-inch: 29/32-40/32

34-inch: 31/34-38/34

55% cotton/42% polyester/
3% elastolefin, approx. 300 g/m²



Suitable for industrial laundering as per ISO 15797



1733 687 21 White

- ✓ Stretch comfort for greater freedom of movement
- ✓ Robust quality

You will find the matching women's jeans on page 74.



BP® Men's trousers
1359 686 21

BP® Men's trousers 1359

Pleats, 2 side pockets, 1 piped back pocket,
lengths s = 78 cm, n = 83 cm, l = 88 cm

100% cotton, approx. 205 g/m²



Sizes 48s-58s, 44n-64n, 46l-56l
Order no. **1359 130 21** White

65% polyester/35% cotton, approx. 245 g/m²



**Suitable for industrial laundering
as per ISO 15797**

Sizes 48s-62s, 44n-66n, 46l-56l
Order no. **1359 558 21** White

**48% cotton/48% polyester/
4% elastolefin, STRETCH, approx. 230 g/m²**



**Suitable for industrial laundering
as per ISO 15797**

Sizes 48s-62s, 44n-64n,
44l-56l
Order no. **1359 686 21** White

✓ Waist pleats for
a comfortable fit

RelaxedFit

You will find the matching
women's trousers
on page 80.



1359 558 21 White

Matching T-shirts: you'll find a large selection on pages 108-119.

RegularFit



1658 686 21 White

✓ Perfect wear comfort
thanks to stretch
properties and cotton
on the inside

✓ 2 thigh pockets for
more storage



BP® Men's jeans 1658

5-pocket jeans with rivets, 2 side
pockets, 1 watch pocket, 2 back pockets
with decorative stitching, 2 thigh pockets
with flap, 1 with patch smartphone com-
partment and 1 with patch pen pocket,
lengths n = 83 cm, l = 88 cm, s = 78 cm

Sizes 48s-58s, 44n-62n, 46l-56l

**48% cotton/48% polyester/
4% elastolefin, approx. 230 g/m²**



**Suitable for industrial laundering
as per ISO 15797**

RegularFit



1368 686 21 White

✓ Perfect wear comfort
thanks to stretch properties
and cotton on the inside



Men's trousers also
available in black:

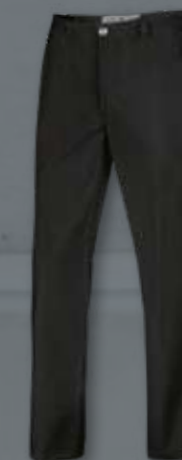

1368 686 32 Black

100% cotton



You will find the matching women's chinos on page 79.

BP® Men's chinos 1735

Light-weight cotton fabric for a pleasant wear comfort, 2 side pockets, 2 back pockets, slim leg, elasticated back for optimum fit

Sizes 48s-56s, 44n-60n, 48l-56l

100% cotton, approx. 205 g/m²



✓ In addition to the proven stretch fabric now also available in pure cotton

1735 130 21 White



- ✓ New: available in 2 different fabrics
- ✓ Large side-slit pockets
- ✓ Elasticated waist for optimum fit

BP® Men's chinos 1735

Stretch comfort for greater freedom of movement, 2 side pockets, 2 back pockets, slim leg, elasticated back for optimum fit, lengths s = 78 cm, n = 83 cm, l = 88 cm

Sizes 48s-56s, 44n-60n, 48l-56l

48% cotton/48% polyester/4% elastolefin, approx. 230 g/m²



Suitable for industrial laundering as per ISO 15797

Men's chinos also available in these colours:



1735 686 21 White

1735 686 56 Anthracite

1735 686 32 Black



BP® Women's chinos
1734 686 21

BP® Men's chinos
1735 130 21

Suitable for industrial laundering? We recommend carrying out washing tests for each product. See pages 124-126 for further information.



BP® Men's casual trousers
1737 698 56

Make it your own: you'll find information about the BP logo service on pages 26/27.



You will find the matching women's casual trousers on page 80.

BP® Men's casual trousers 1737
Bi-stretch fabric for optimum wear comfort, elasticated waistband with drawstring and cord stopper, 2 side pockets, elasticated hem

Sizes XS-3XL

47% cotton/47% polyester/
6% elastolefin, approx. 270 g/m²



Suitable for industrial laundering as per ISO 15797



- ✓ Elasticated waistband with drawstring and cord stopper
- ✓ Bi-stretch for perfect wear comfort



Men's casual trousers also available in white:



1737 698 21 White

1737 698 56 Anthracite

Can be combined with:

BP® Unisex sweatshirt
1720 293 56



See pages 112/113

TOOL

BP® Unisex jeans 1643

Jeans style, adjustable elasticated back for optimum fit, 2 side pockets, 2 back pockets, lengths s = 77 cm, n = 82 cm, l = 87 cm

65% polyester/35% cotton, approx. 215 g/m²

Sizes XSn-3XLn, XSl-3XLl
Order no. **1643 400 32** Black

65% polyester/35% cotton, approx. 215 g/m²

Sizes XSn-3XLn, Sl-2XLl
Order no. **1643 400 47** Ecrú

65% polyester/35% cotton, approx. 245 g/m²

Sizes XSn-3XLn, Sl-2XLl
Order no. **1643 558 21** White

**48% cotton/48% polyester/
4% elastolefin, STRETCH, approx. 230 g/m²**

Sizes XSs-3XLs, XSn-4XLn, Sl-2XLl
Order no. **1643 686 21** White



1643 686 21 White

✓ Adjustable elasticated back for optimum fit

Trousers also available in these colours:



1643 400 47 Ecrú

1643 400 32 Black



> 1641, 1643 and 1651 with 2 back pockets

BP® Unisex jeans 1651

Jeans style, 2 side pockets, 2 back pockets, 1 thigh pocket with flap fastening and 1 patch smartphone compartment, adjustable elasticated back for optimum fit, lengths n = 82 cm, l = 87 cm

Sizes XSn-3XLn, Sl-2XLl

**48% cotton/48% polyester/
4% elastolefin, approx. 230 g/m²**



Suitable for industrial laundering as per ISO 15797



1651 686 21 White

✓ 1 thigh pocket



Suitable for industrial laundering as per ISO 15797

TOOL

BP® Unisex jeans 1641

Jeans style, 2 side pockets, 2 back pockets, 2 thigh pockets with flap fastening, 1 with patch smartphone compartment and 1 with patch pen pocket, adjustable elasticated back for optimum fit, lengths n = 82 cm, l = 87 cm

Sizes XSn-3XLn, Sl-2XLl

65% polyester/35% cotton, approx. 215 g/m²

Order no. **1641 400 47** Ecrú
Order no. **1641 400 110** Night blue

65% polyester/35% cotton, approx. 245 g/m²

Order no. **1641 558 21** White



1641 558 21 White

✓ 2 thigh pockets

Jeans also available in these colours:



1641 400 47 Ecrú

1641 400 110 Night blue



> Thigh pocket with smartphone compartment

TOOL



BP® Unisex jeans
1641 558 21

BP® Unisex trousers
1643 686 21

Aware of our responsibility: you'll find an overview of BP's commitment to sustainability on pages 16-21.

Unisex

TROUSERS

RegularFit

TOOT

BP® Unisex trousers 1645

Elasticated waist with integrated drawstring, 2 side pockets, lengths s = 77 cm, n = 82 cm, l = 87 cm

100% cotton, approx. 205 g/m²



Sizes XSn-3XLn, Sl-2XLI
Order no. **1645 130 21** White

50% cotton/50% polyester, approx. 215 g/m²



Sizes XSs-3XLs, XSn-3XLn, XSl-3XLI
Order no. **1645 485 21** White

65% polyester/35% cotton, approx. 215 g/m²



Sizes XSs-3XLs, 2XSn-4XLn, XSl-3XLI
Order no. **1645 400 21** White

Sizes XSn-3XLn, XSl-3XLI
Order no. **1645 400 32** Black
Order no. **1645 400 47** Ecru
Order no. **1645 400 56** Anthracite
Order no. **1645 400 110** Night blue
Order no. **1645 400 116** Azure blue
Order no. **1645 400 182** Blackberry

Maxi pack (15 pieces):

Sizes XSn-3XLn, Sl-2XLI
Order no. **1645 015 21** White



1645 400 116 Azure blue



White available in 4 different fabrics

Trousers also available in these colours:

1645 400 21 White

1645 400 47 Ecru

1645 400 182 Blackberry



1645 400 110 Night blue



1645 400 56 Anthracite



1645 400 32 Black

Suitable for industrial laundering as per ISO 15797 (except for 1645 130 21)



1646 400 21 White



✓ 2 thigh pockets with patch smartphone compartment

Trousers also available in ecru:



1646 400 47 Ecru

New: with TENCEL®

BP® Unisex trousers 1645

Elasticated waist with integrated drawstring, 2 side pockets, lengths n = 82 cm, l = 87 cm

Sizes XSn-3XLn, XSl-3XLI

65% polyester/35% lyocell (TENCEL®), approx. 215 g/m²



✓ Elasticated waist for maximum wear comfort



1645 854 21 White

TOOT



BP® Unisex trousers 1645 400 116

Unisex

TROUSERS

RelaxedFit

Your outdoor companion: find the right jacket for every weather on pages 94-107.

BP Jackets: The perfect companion in any temperature.

BP Jackets



- BP Jackets offer:**
- ✓ Wide selection of colours
 - ✓ Arm-lift system for greater freedom of movement
 - ✓ Weather and wind-proof high-tech fabric



BP® Women's fleece jacket
1693 641 116

Matching men's fleece jacket
on page 98

JACKETS

1890
BP® Pilot jacket
Page 107



Royal blue White Black Anthracite Olive Red Night blue Mid green Falcon

1872 / 1873
BP® Fleece jacket
Page 101

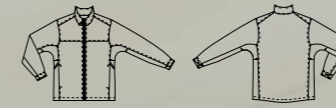

White Black Dark grey Red Night blue



1868
BP® Men's soft-shell jacket
Page 105

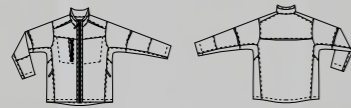

White Black Anthracite Night blue

1869
BP® Winter soft-shell jacket
Page 107

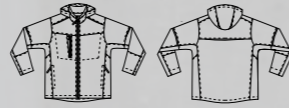

Black Anthracite Night blue

1878
BP® Women's soft-shell jacket
Page 105

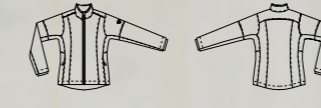

Black Anthracite Night blue

1870
BP® Soft-shell waistcoat
Page 106

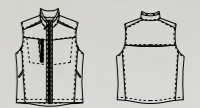

Black

1696
BP® Men's soft-shell jacket
Page 102

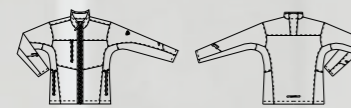

White Black Anthracite Olive Red Night blue New green Falcon

1695
BP® Women's soft-shell jacket
Page 102

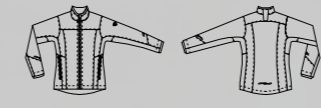

White Black Anthracite Olive Red Night blue New green Falcon

1694
BP® Men's fleece jacket
Page 98

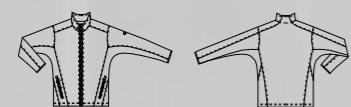

Azure blue White Black Anthracite Olive Red Night blue New green Falcon

1693
BP® Women's fleece jacket
Page 98

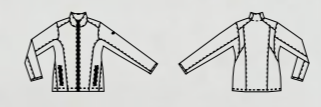

Azure blue White Black Anthracite Olive Red Night blue New green Falcon

BP® Women's fleece jacket 1693

Stand-up collar, 2 side pockets with zip fastening, arm-lift system for greater freedom of movement, dividing seams for a slim silhouette

Sizes XS-2XL

100% polyester, approx. 275 g/m²



10



1693 641 21 White

- ✓ Warm and breathable
- ✓ Soft fleece fabric
- ✓ Slim silhouette

Fleece jackets 1693 and 1694 also available in these colours:



56 Anthracite 81 Red 73 Olive 21 White 110 Night blue 116 Azure blue 178 New green 400 Falcon 32 Black

BP® Men's fleece jacket 1694

Stand-up collar, 2 side pockets with zip fastening, arm-lift system for greater freedom of movement, dividing seams for a fitted shape

Sizes XS-3XL

100% polyester, approx. 275 g/m²



10



1694 641 56 Anthracite

BP® Women's
fleece jacket
1693 641 116



BP® Men's
fleece jacket
1694 641 110



JACKETS

Suitable for industrial laundering? We recommend carrying out washing tests for each product. See pages 124-126 for further information.

BP® Fleece jacket
1873 646 21



Do you know your size? Find the perfect fit for you in just a few steps. Pages 122/123.



BP® Unisex fleece jacket 1873

Stand-up collar, 2 side pockets with zip, arm-lift system for greater freedom of movement, inside adjustable hem, longer back

Sizes XS-3XL

100% polyester, approx. 270 g/m²



Suitable for industrial laundering as per ISO 15797 (up to 60 °C)



1873 646 21 White

- ✓ Warm and breathable
- ✓ Soft fleece fabric
- ✓ Longer back

BP® Fleece jacket 1872

Stand-up collar, 2 side pockets with zip, arm-lift system for greater freedom of movement, inside adjustable hem, longer back, can be combined with weatherproof jacket 1871

Sizes XS-4XL

100% polyester, approx. 270 g/m²



Suitable for industrial laundering as per ISO 15797 (up to 60 °C)



1872 646 53 Dark grey

Fleece jacket also available in these colours:



1872 646 32
Black



1872 646 81
Red



1872 646 110
Night blue

BP® Women's soft-shell jacket 1695

Stand-up collar, front zip with fleece chin protection, 2 side pockets with zip, reflective strips, ergonomically shaped sleeves, storm cuffs, arm-lift system for greater freedom of movement, inside adjustable hem, longer back

Sizes XS-2XL

Outer fabric and inside fleece:

100% polyester

Membrane: 100% polyurethane approx. 255 g/m²



1695 571 81 Red

- ✓ Arm-lift system for maximum freedom of movement
- ✓ Soft fleece chin protection
- ✓ Storm cuffs

Soft-shell jackets 1695 and 1696 also available in these colours:



56 Anthracite 81 Red 73 Olive 21 White 110 Night blue 178 New green 400 Falcon 32 Black

BP® Men's soft-shell jacket 1696

Stand-up collar, front zip with fleece chin protection, 1 breast pocket and 2 side pockets with zip, reflective strips, ergonomically shaped sleeves, storm cuffs, arm-lift system for greater freedom of movement, inside adjustable hem

Sizes XS-3XL

Outer fabric und inside fleece:

100% polyester

Membrane: 100% polyurethane approx. 255 g/m²



1696 571 21 White

BP® Women's soft-shell jacket 1695 571 110

BP® Men's soft-shell jacket 1696 571 110



Make it your own: you'll find information about the BP logo service on pages 26/27.

BP® Men's soft-shell jacket
1868 572 21



Aware of our responsibility: you'll find an overview of BP's commitment to sustainability on pages 16-21.



BP® Women's soft-shell jacket 1878

Stand-up collar, front zip with fleece chin protection, 2 side pockets with zip, reflective piping, ergonomically shaped sleeves, storm cuffs, arm-lift system for greater freedom of movement, 2 inside pockets, inside adjustable hem, longer back

Sizes XS-2XL



1878 572 110 Night blue

Women's soft-shell jacket also available in these colours:



1878 572 32
Black

1878 572 56
Anthracite

- ✓ Arm-lift system for greater freedom of movement
- ✓ Fastening side pockets
- ✓ Soft fleece chin protection
- ✓ Storm cuffs

Outer fabric and inside fleece: 100% polyester
Membrane: 100% polyurethane
approx. 300 g/m²



Suitable for industrial laundering as per ISO 15797 (up to 60°C)



BP® Men's soft-shell jacket 1868

Stand-up collar, front zip with fleece chin protection, 1 breast pocket and 2 side pockets with zip, reflective piping, ergonomically shaped sleeves, storm cuffs, arm-lift system for greater freedom of movement, 3 inside pockets, inside adjustable hem, longer back

Sizes XS-4XL



1868 572 110 Night blue

Men's soft-shell jacket also available in these colours:



1868 572 21
White

1868 572 32
Black



1868 572 56
Anthracite

BP® Winter soft-shell jacket 1869 572 56



BP® Soft-shell waistcoat 1870

Stand-up collar, front zip with fleece chin protection, 1 breast pocket and 2 side pockets with zip, reflective piping, 2 inside pockets, inside adjustable hem, longer back

Sizes XS-3XL

Outer fabric and inside fleece:

100% polyester

Membrane: 100% polyurethane, approx. 300 g/m²



Suitable for industrial laundering as per ISO 15797 (up to 60°C)

- ✓ Soft fleece chin protection
- ✓ Fastening side pockets
- ✓ Reflective piping



1870 572 32 Black



BP® Winter soft-shell jacket 1869

Fully padded with warm thermal quilted lining, stand-up collar, zip-in and width-adjustable hood, front zip with fleece chin protection, 1 breast pocket and 2 side pockets with zip, reflective piping, ergonomically shaped sleeves, storm cuffs, arm-lift system for greater freedom of movement, 2 inside pockets, inside adjustable hem, longer back

Sizes XS-3XL

Outer fabric and inside fleece: 100% polyester

Membrane: 100% polyurethane approx. 300 g/m²



- ✓ For freezing temperatures
- ✓ Zip-in hood
- ✓ Storm cuffs



1869 572 110 Night blue



Winter soft-shell jacket also available in these colours:



1869 572 32 Black



1869 572 56 Anthracite

BP® Pilot jacket 1890

Fully padded, stand-up collar, front zip, smartphone pocket on the sleeve, 1 breast pocket with zip, 1 pen pocket and 2 large side pockets with zip, ergonomically shaped sleeves, storm cuffs, knitted hem, arm-lift system for greater freedom of movement, reflective elements

Sizes XS-3XL

Outer fabric: 100% polyamide

Lining: 100% polyester approx. 280 g/m²



1890 643 21 White



Pilot jacket also available in these colours:



1890 643 13 Royal blue

1890 643 32 Black

1890 643 56 Anthracite

1890 643 73 Olive

1890 643 74 Mid green

1890 643 81 Red

1890 643 110 Night blue

1890 643 400 Falcon

Suitable for industrial laundering? We recommend carrying out washing tests for each product. See pages 124-126 for further information.



BP.
feel the difference

BP T-SHIRTS

BP T-SHIRTS

Bierbaum-Proenen. Since 1788.

BP T-SHIRTS



WITH STRETCH SPACE-DYED + ONE-COLOUR

The Fairtrade Cotton Program enables small-scale farmers to sell more of their cotton as Fairtrade. For further information go to www.info.fairtrade.net/program



- ✓ Slim fit
- ✓ Space-dyed material for a sporty bi-colour look

- 21 Space white
- 178 Space new green
- 400 Space falcon
- 81 Space red
- 73 Space olive
- 110 Space blue
- 21 White
- 81 Red
- 400 Falcon
- 810 Curry
- 73 Olive
- 116 Azure blue
- 110 Night blue
- 56 Anthracite
- 32 Black



BP® Women's T-shirt 1715
1/2 sleeve, round neck, length 62 cm
Order no. **1715 234 21** White
Order no. **1715 234 32** Black
Order no. **1715 234 56** Anthracite
Order no. **1715 234 73** Olive
Order no. **1715 234 81** Red
Order no. **1715 234 110** Night blue
Order no. **1715 234 116** Azure blue
Order no. **1715 234 400** Falcon
Order no. **1715 234 810** Curry
97% cotton/3% elastane

Order no. **1715 235 21** Space white
Order no. **1715 235 73** Space olive
Order no. **1715 235 81** Space red
Order no. **1715 235 110** Space blue
Order no. **1715 235 178** Space new green
Order no. **1715 235 400** Space falcon
85% cotton/12% polyester/3% elastane

Sizes XS-2XL
approx. 170 g/m², white: approx. 190 g/m²
 White one-colour:

BP® Unisex T-shirt 1714
1/2 sleeve, round neck, length 70 cm
Order no. **1714 234 21** White
Order no. **1714 234 32** Black
Order no. **1714 234 56** Anthracite
Order no. **1714 234 73** Olive
Order no. **1714 234 81** Red
Order no. **1714 234 110** Night blue
Order no. **1714 234 116** Azure blue
Order no. **1714 234 400** Falcon
Order no. **1714 234 810** Curry
97% cotton/3% elastane

Order no. **1714 235 21** Space white
Order no. **1714 235 73** Space olive
Order no. **1714 235 81** Space red
Order no. **1714 235 110** Space blue
Order no. **1714 235 178** Space new green
Order no. **1714 235 400** Space falcon
85% cotton/12% polyester/3% elastane

Sizes XS-4XL
approx. 170 g/m², white: approx. 190 g/m²
 White one-colour:



- ✓ Slim fit
- ✓ Space-dyed material for a sporty bi-colour look

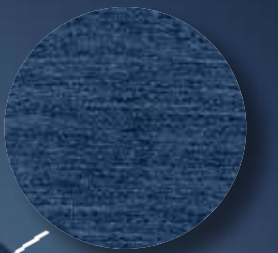

- ✓ Slim fit

- 21 Space white
- 178 Space new green
- 400 Space falcon
- 81 Space red
- 73 Space olive
- 110 Space blue
- 21 White
- 81 Red
- 400 Falcon
- 810 Curry
- 73 Olive
- 116 Azure blue
- 110 Night blue
- 56 Anthracite
- 32 Black



BP® Unisex polo shirt 1712
1/2 sleeve, polo collar with button facing, length 70 cm
Order no. **1712 230 21** White
Order no. **1712 230 32** Black
Order no. **1712 230 56** Anthracite
Order no. **1712 230 73** Olive
Order no. **1712 230 81** Red
Order no. **1712 230 110** Night blue
Order no. **1712 230 116** Azure blue
Order no. **1712 230 400** Falcon
Order no. **1712 230 810** Curry
97% cotton/3% elastane

Order no. **1712 232 21** Space white
Order no. **1712 232 73** Space olive
Order no. **1712 232 81** Space red
Order no. **1712 232 110** Space blue
Order no. **1712 232 178** Space new green
Order no. **1712 232 400** Space falcon
85% cotton/12% polyester/3% elastane

Sizes XS-4XL
approx. 195 g/m²



- 21 Space white
- 178 Space new green
- 400 Space falcon
- 81 Space red
- 73 Space olive
- 110 Space blue
- 21 White
- 81 Red
- 400 Falcon
- 810 Curry
- 73 Olive
- 116 Azure blue
- 110 Night blue
- 56 Anthracite
- 32 Black

BP® Unisex sweatshirt 1720

Slim silhouette, long sleeve, round neck, cuffs and hem, length 70 cm

- Order no. **1720 293 21** White
- Order no. **1720 293 32** Black
- Order no. **1720 293 56** Anthracite
- Order no. **1720 293 73** Olive
- Order no. **1720 293 81** Red
- Order no. **1720 293 110** Night blue
- Order no. **1720 293 116** Azure blue
- Order no. **1720 293 400** Falcon

- Order no. **1720 294 21** Space white
- Order no. **1720 294 73** Space olive
- Order no. **1720 294 81** Space red
- Order no. **1720 294 400** Space falcon

space-dyed

Sizes XS-4XL

60% cotton/40% polyester, approx. 280 g/m²



- ✓ Slim fit
- ✓ Space-dyed material for a sporty bi-colour look

21 Space white

400 Space falcon

81 Space red

73 Space olive

21 White

81 Red

400 Falcon

73 Olive

116 Azure blue

110 Night blue

56 Anthracite

32 Black



space-dyed

one-colour



BP® Unisex sweatshirt 1720 293 116

BP SWEATSHIRTS SPACE-DYED + ONE-COLOUR

BP T-SHIRTS

SUITABLE FOR INDUSTRIAL LAUNDERING AS PER ISO 15797



BP® Unisex T-shirt 1621

1/2 sleeve, round neck, reinforced shoulders, length 70 cm

- Order no. **1621 171 21** White (sizes XXS-8XL)
- Order no. **1621 171 13** Royal blue (sizes XS-6XL)
- Order no. **1621 171 32** Black (sizes XS-6XL)
- Order no. **1621 171 47** Ecru (sizes S-3XL)
- Order no. **1621 171 51** Light grey (sizes XS-6XL)
- Order no. **1621 171 53** Dark grey (sizes XS-6XL)
- Order no. **1621 171 56** Anthracite (sizes XS-XXXL)
- Order no. **1621 171 74** Mid green (sizes XS-6XL)
- Order no. **1621 171 81** Red (sizes XS-6XL)
- Order no. **1621 171 82** Claret (sizes XS-6XL)
- Order no. **1621 171 85** Orange (sizes XS-6XL)
- Order no. **1621 171 110** Night blue (sizes XS-6XL)

50% cotton/50% polyester, approx. 180 g/m²



Suitable for industrial laundering as per ISO 15797



- 82 Claret
- 81 Red
- 85 Orange
- 47 Ecru
- 74 Mid green
- 13 Royal blue
- 110 Night blue
- 21 White
- 51 Light grey
- 53 Dark grey
- 56 Anthracite
- 32 Black

BP® Unisex T-shirt 1618

1/2 sleeve, V-neck, reinforced shoulders, length 70 cm

Order no. **1618 171 21** White

Sizes XS-4XL

50% cotton/50% polyester, approx. 180 g/m²

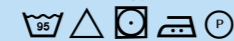

Suitable for industrial laundering as per ISO 15797

BP® Long-sleeve unisex polo shirt 1628

Long sleeve, polo collar with concealed press-stud band, reinforced shoulders, cuffs, length 70 cm

Order no. **1628 181 21** White

Sizes XS-4XL

50% cotton/50% polyester, approx. 220 g/m²



Suitable for industrial laundering as per ISO 15797

BP® Unisex polo shirt 1612

1/2 sleeve, polo collar with button facing, reinforced shoulders, 1 breast pocket, length 70 cm

- Order no. **1612 181 11** Light blue (sizes 2XS-6XL)
- Order no. **1612 181 13** Royal blue (sizes XS-6XL)
- Order no. **1612 181 21** White (sizes 2XS-6XL)
- Order no. **1612 181 32** Black (sizes XS-6XL)
- Order no. **1612 181 47** Ecru (sizes XS-4XL)
- Order no. **1612 181 51** Light grey (sizes XS-6XL)
- Order no. **1612 181 53** Dark grey (sizes XS-6XL)
- Order no. **1612 181 56** Anthracite (sizes XS-4XL)
- Order no. **1612 181 74** Mid green (sizes XS-6XL)
- Order no. **1612 181 78** Light green (sizes XS-4XL)
- Order no. **1612 181 81** Red (sizes XS-6XL)
- Order no. **1612 181 82** Claret (sizes XS-6XL)
- Order no. **1612 181 85** Orange (sizes XS-6XL)
- Order no. **1612 181 86** Yellow (sizes XS-4XL)
- Order no. **1612 181 110** Night blue (sizes XS-6XL)
- Order no. **1612 181 111** Ocean (sizes XS-4XL)
- Order no. **1612 181 116** Azure blue (sizes XS-4XL)
- Order no. **1612 181 182** Blackberry (sizes XS-4XL)
- Order no. **1612 181 188** Coral (sizes XS-4XL)

50% cotton/50% polyester, approx. 220 g/m²



Suitable for industrial laundering as per ISO 15797



- 188** Coral
- 81** Red
- 182** Blackberry
- 82** Claret
- 85** Orange
- 86** Yellow
- 47** Ecru
- 78** Light green
- 74** Mid green
- 111** Ocean
- 11** Light blue
- 116** Azure blue
- 13** Royal blue
- 110** Night blue
- 21** White
- 51** Light grey
- 53** Dark grey
- 56** Anthracite
- 32** Black



- 81** Red
- 82** Claret
- 74** Mid green
- 13** Royal blue
- 110** Night blue
- 21** White
- 51** Light grey
- 53** Dark grey

BP® Unisex polo shirt 1625

1/2 sleeve, polo collar with concealed press-stud band, reinforced shoulders, length 70 cm

- Order no. **1625 181 13** Royal blue (sizes XS-6XL)
- Order no. **1625 181 21** White (sizes 2XS-6XL)
- Order no. **1625 181 51** Light grey (sizes 2XS-6XL)
- Order no. **1625 181 53** Dark grey (sizes 2XS-6XL)
- Order no. **1625 181 74** Mid green (sizes XS-6XL)
- Order no. **1625 181 81** Red (sizes XS-6XL)
- Order no. **1625 181 82** Claret (sizes 2XS-6XL)
- Order no. **1625 181 110** Night blue (sizes 2XS-6XL)

50% cotton/50% polyester, approx. 220 g/m²



Suitable for industrial laundering as per ISO 15797



- 188** Coral
- 81** Red
- 182** Blackberry
- 82** Claret
- 78** Light green
- 111** Ocean
- 11** Light blue
- 116** Azure blue
- 13** Royal blue
- 110** Night blue
- 21** White
- 51** Light grey
- 56** Anthracite
- 32** Black

BP® Women's polo shirt 1648

1/2 sleeve, polo collar with button facing, reinforced shoulders, length 64 cm

- Order no. **1648 181 11** Light blue (sizes XS-4XL)
- Order no. **1648 181 13** Royal blue (sizes XS-2XL)
- Order no. **1648 181 21** White (sizes XS-6XL)
- Order no. **1648 181 32** Black (sizes XS-4XL)
- Order no. **1648 181 51** Light grey (sizes XS-2XL)
- Order no. **1648 181 56** Anthracite (sizes XS-XXL)
- Order no. **1648 181 78** Light green (sizes XS-2XL)
- Order no. **1648 181 81** Red (sizes XS-2XL)
- Order no. **1648 181 82** Claret (sizes XS-4XL)
- Order no. **1648 181 110** Night blue (sizes XS-2XL)
- Order no. **1648 181 111** Ocean (sizes XS-2XL)
- Order no. **1648 181 116** Azure blue (sizes XS-2XL)
- Order no. **1648 181 182** Blackberry (sizes XS-2XL)
- Order no. **1648 181 188** Coral (sizes XS-2XL)

50% cotton/50% polyester, approx. 220 g/m²

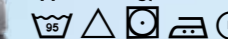

Suitable for industrial laundering as per ISO 15797



- 51 Light grey
- 21 White
- 110 Night blue



BP® Long-sleeve unisex T-shirt 1620

Long sleeve, round neck, cuffs, with reinforced shoulders, length 70 cm

- Order no. **1620 171 21** White
- Order no. **1620 171 51** Light grey
- Order no. **1620 171 110** Night blue

Sizes XS-4XL

50% cotton/50% polyester, approx. 180 g/m²



Suitable for industrial laundering as per ISO 15797



BP® Unisex sweatshirt 1623

Long sleeve, round neck, cuffs and hem, reinforced shoulders, length 70 cm

- Order no. **1623 193 13** Royal blue (sizes XS-3XL)
- Order no. **1623 193 21** White (sizes XS-4XL)
- Order no. **1623 193 32** Black (sizes XS-3XL)
- Order no. **1623 193 47** Ecru (sizes S-3XL)
- Order no. **1623 193 51** Light grey (sizes XS-3XL)
- Order no. **1623 193 53** Dark grey (sizes XS-3XL)
- Order no. **1623 193 74** Mid green (sizes S-3XL)
- Order no. **1623 193 81** Red (sizes XS-3XL)
- Order no. **1623 193 82** Claret (sizes XS-3XL)
- Order no. **1623 193 110** Night blue (sizes XS-3XL)

55% cotton/45% polyester, approx. 320 g/m²



Suitable for industrial laundering as per ISO 15797



- 82 Claret
- 81 Red
- 47 Ecru
- 74 Mid green
- 13 Royal blue
- 110 Night blue
- 21 White
- 51 Light grey
- 53 Dark grey
- 32 Black



- 110 Night blue
- 21 White



BP® Unisex sweat jacket 1627

Long sleeve, high collar, zip, kangaroo pockets, cuffs and hem, reinforced shoulders, length 70 cm

- Order no. **1627 193 21** White
- Order no. **1627 193 110** Night blue

Sizes XS-3XL

55% cotton/45% polyester, approx. 320 g/m²



Suitable for industrial laundering as per ISO 15797

Women's blouse also available in this colour:



1560 682 32
Black



1560 682 21 White

BP® Women's blouse 1560

Long sleeve with cuffs, shirt-blouse collar, button facing, dividing seams for a slim silhouette, length 65 cm

Sizes 32-54



1562 682 21 White

BP® Women's blouse 1/2 sleeve 1562

1/2 sleeve, shirt-blouse collar, button facing, dividing seams for a slim silhouette, length 65 cm

Sizes 32-54

Women's blouse 1/2 sleeve also available in this colour:



1562 682 32
Black

BP® Men's shirt 1563

Long sleeve with cuffs, shirt collar, button facing, length 78 cm

Sizes 37/38-47/48



1563 682 21 White

Men's shirt also available in this colour:



1563 682 32
Black

♀ Blouses.

49% polyester/49% cotton/2% elastolefin, approx. 125 g/m²



♂ Shirts.

49% polyester/49% cotton/2% elastolefin, approx. 125 g/m²



BP® Women's blouse 3/4 sleeve 1561

3/4 sleeve with turn-up cuffs, shirt-blouse collar, button facing, dividing seams for a slim silhouette, length 65 cm

Sizes 32-54



1561 682 21 White

Women's blouse 3/4 sleeve also available in this colour:



1561 682 32
Black

BP® Men's shirt 1/2 sleeve 1564

1/2 sleeve, shirt collar, button facing, length 78 cm

Sizes 37/38-47/48



1564 682 21 White

Men's shirt 1/2 sleeve also available in this colour:



1564 682 32
Black

Your outdoor companion: find the right jacket for every weather on pages 94-107.

The right size for everyone.

Lots of BP products are available in three lengths. Note the following code for your size: s (short), n (regular) or l (long).

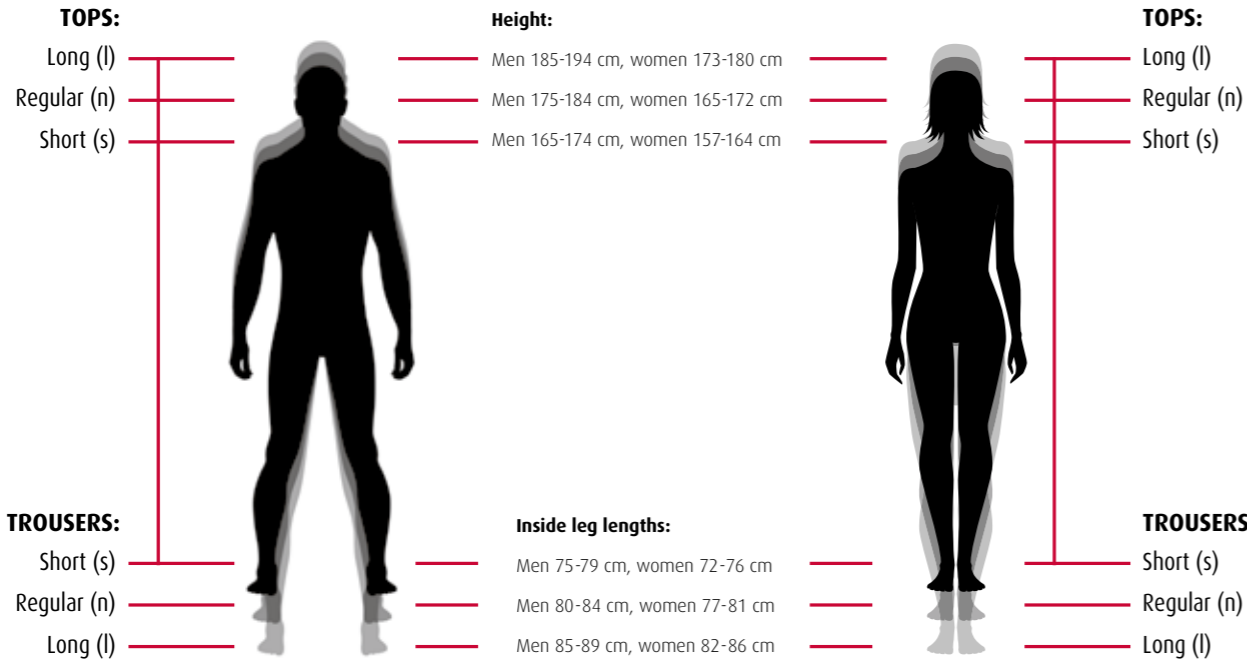

German sizes																				
BP women's sizes	32	34	36	38	40	42	44	46	48	50	52	54	56	58	60	62	64	66	68	
BP men's sizes	38	40	42	44	46	48	50	52	54	56	58	60	62	64	66	68	70	72	74	76

Your BP size in 3 lengths	Height 165-174	38 s	40 s	42 s	44 s	46 s	48 s	50 s	52 s	54 s	56 s	58 s	60 s	62 s	64 s	66 s	68 s	70 s	72 s	74 s	76 s
Height 175-184	38 n	40 n	42 n	44 n	46 n	48 n	50 n	52 n	54 n	56 n	58 n	60 n	62 n	64 n	66 n	68 n	70 n	72 n	74 n	76 n	
Height 185-194	38 l	40 l	42 l	44 l	46 l	48 l	50 l	52 l	54 l	56 l	58 l	60 l	62 l	64 l	66 l	68 l	70 l	72 l	74 l	76 l	

BP regular sizes	38	40	42	44	46	48	50	52	54	56	58	60	62	64	66	68	70	72	74	76
BP slim sizes	78	82	86	90	94	98	102	106	110	114	118	122	126	130	134	138	142	146	150	154
BP stocky sizes	19	20	21	22	23	24	25	26	27	28	29	30	31	32	33	34	35	36	37	38

BP double sizes	40 / 42	44 / 46	48 / 50	52 / 54	56 / 58	60 / 62	64 / 66	68 / 70	72 / 74
-----------------	---------	---------	---------	---------	---------	---------	---------	---------	---------

Your BP Unisex size in 3 lengths	Unisex sizes	2 XS	XS	S	M	L	XL	2 XL	3 XL	4 XL	5 XL
Height 160-169	2 XSs	XSs	Ss	Ms	Ls	XLs	2 XLs	3 XLs	4 XLs	5 XLs	
Height 170-179	2 XSn	XSn	Sn	Mn	Ln	XLn	2 XLn	3 XLn	4 XLn	5 XLn	
Height 180-189	2 XSl	XSl	Sl	Ml	L	XLl	2 XLl	3 XLl	4 XLl	5 XLl	

Your BP jeans size in 3 lengths	Size in inches, jeans	26/32	27/32	28/32	29/32	30/32	31/32	33/32	34/32	36/32	38/32	40/32	42/32	44/32	46/32	48/32
Height 164-174	Size in inches, jeans	29/34	31/34	33/34	34/34	36/34	38/34	40/34	42/34	44/34	46/34	48/34				
Height 175-184	Size in inches, jeans	29/36	31/36	33/36	34/36	36/36	38/36	40/36	42/36	44/36	46/36	48/36				
Height 185-194	Size in inches, jeans	29/36	31/36	33/36	34/36	36/36	38/36	40/36	42/36	44/36	46/36	48/36				

Collar size, shirt	33/34	35 / 36	37 / 38	39 / 40	41 / 42	43 / 44	45 / 46	47 / 48	49 / 50	51 / 52
--------------------	-------	---------	---------	---------	---------	---------	---------	---------	---------	---------



Example



MEN

		International sizes																	German sizes							
International sizes SHORT Height 165-174	Height	165-174	165-174	165-174	165-174	165-174	165-174	165-174	165-174	165-174	165-174	165-174	165-174	165-174	165-174	165-174	165-174	165-174	165-174	165-174	165-174	165-174	165-174	165-174	165-174	165-174
	Chest size	74-77	78-81	82-85	86-89	90-93	94-97	98-101	102-105	106-109	110-113	114-117	118-121	122-125	126-129	130-133	134-137	138-141	142-145	146-149	150-153					
	Waist size	62-65	66-69	70-73	74-77	78-81	82-85	86-89	90-94	95-99	100-104	105-109	110-114	115-119	120-124	125-129	130-134	135-139	140-144	145-149	150-154					
	Seat size	80-83	84-87	88-91	92-95	96-99	100-103	104-107	108-111	112-115	116-118	119-121	122-124	125-127	128-130	131-133	134-136	137-139	140-142	143-145	146-148					
	Inside leg length BP size	75-79 38 s	75-79 40 s	75-79 42 s	75-79 44 s	75-79 46 s	75-79 48 s	75-79 50 s	75-79 52 s	75-79 54 s	75-79 56 s	75-79 58 s	75-79 60 s	75-79 62 s	75-79 64 s	75-79 66 s	75-79 68 s	75-79 70 s	75-79 72 s	75-79 74 s	75-79 76 s					
International sizes REGULAR Height 175-184	Height	175-184	175-184	175-184	175-184	175-184	175-184	175-184	175-184	175-184	175-184	175-184	175-184	175-184	175-184	175-184	175-184	175-184	175-184	175-184	175-184	175-184	175-184	175-184	175-184	175-184
	Chest size	74-77	78-81	82-85	86-89	90-93	94-97	98-101	102-105	106-109	110-113	114-117	118-121	122-125	126-129	130-133	134-137	138-141	142-145	146-149	150-153					
	Waist size	62-65	66-69	70-73	74-77	78-81	82-85	86-89	90-94	95-99	100-104	105-109	110-114	115-119	120-124	125-129	130-134	135-139	140-144	145-149	150-154					
	Seat size	80-83	84-87	88-91	92-95	96-99	100-103	104-107	108-111	112-115	116-118	119-121	122-124	125-127	128-130	131-133	134-136	137-139	140-142	143-145	146-148					
	Inside leg length BP size	80-84 38 n	80-84 40 n	80-84 42 n	80-84 44 n	80-84 46 n	80-84 48 n	80-84 50 n	80-84 52 n	80-84 54 n	80-84 56 n	80-84 58 n	80-84 60 n	80-84 62 n	80-84 64 n	80-84 66 n	80-84 68 n	80-84 70 n	80-84 72 n	80-84 74 n	80-84 76 n					
International sizes LONG Height 185-194	Height	185-194	185-194	185-194	185-194	185-194	185-194	185-194	185-194	185-194	185-194	185-194	185-194	185-194	185-194	185-194	185-194	185-194	185-194	185-194	185-194	185-194	185-194	185-194	185-194	185-194
	Chest size	74-77	78-81	82-85	86-89	90-93	94-97	98-101	102-105	106-109	110-113	114-117	118-121	122-125	126-129	130-133	134-137	138-141	142-145	146-149	150-153					
	Waist size	62-65	66-69	70-73	74-77	78-81	82-85	86-89	90-94	95-99	100-104	105-109	110-114	115-119	120-124	125-129	130-134	135-139	140-144	145-149	150-154					
	Seat size	80-83	84-87	88-91	92-95	96-99	100-103	104-107	108-111	112-115	116-118	119-121	122-124	125-127	128-130	131-133	134-136	137-139	140-142	143-145	146-148					
	Inside leg length BP size	85-89 38 l	85-89 40 l	85-89 42 l	85-89 44 l	85-89 46 l	85-89 48 l	85-89 50 l	85-89 52 l	85-89 54 l	85-89 56 l	85-89 58 l	85-89 60 l	85-89 62 l	85-89 64 l	85-89 66 l	85-89 68 l	85-89 70 l	85-89 72 l	85-89 74 l	85-89 76 l					

WOMEN

		International sizes																							
International sizes SHORT Height 157-164	Height	157-164	157-164	157-164	157-164	157-164	157-164	157-164	157-164	157-164	157-164	157-164	157-164	157-164	157-164	157-164	157-164	157-164	157-164	157-164	157-164	157-164	157-164	157-164	157-164
	Chest size	74-77	78-81	82-85	86-89	90-93	94-97	98-101	102-106	107-112	113-118	119-124	125-130	131-136	137-142	143-148	149-154	155-160	161-166	167-172					
	Waist size	60-63	64-66	67-69	70-73	74-77	78-81	82-85	86-90	91-97	98-103	104-110	111-116	117-123	124-129	130-136	137-142	143-149	150-155	156-162					
	Hip size	84-87	88-91	92-95	96-98	99-101	102-104	105-107	108-111	112-116	117-121	122-126	127-131	132-136	137-141	142-146	147-151	152-156	157-161	162-166					
	Inside leg length BP size	72-76 32 s	72-76 34 s	72-76 36 s	72-76 38 s	72-76 40 s	72-76 42 s	72-76 44 s	72-76 46 s	72-76 48 s	72-76 50 s	72-76 52 s	72-76 54 s	72-76 56 s	72-76 58 s	72-76 60 s	72-76 62 s	72-76 64 s	72-76 66 s	72-76 68 s					
International sizes REGULAR Height 165-172	Height	165-172	165-172	165-172	165-172	165-172	165-172	165-172	165-172	165-172	165-172	165-172	165-172	165-172	165-172	165-172	165-172	165-172	165-172	165-172	165-172	165-172	165-172	165-172	165-172
	Chest size	74-77	78-81	82-85	86-89	90-93	94-97	98-101	102-106	107-112	113-118	119-124	125-130	131-136	137-142	143-148	149-154	155-160	161-166	167-172					
	Waist size	60-63	64-66	67-69	70-73	74-77	78-81	82-85	86-90	91-97	98-103	104-110	111-116	117-123	124-129	130-136	137-142	143-149	150-155	156-162					
	Hip size	84-87	88-91	92-95	96-98	99-101	102-104	105-107	108-111	112-116	117-121	122-126	127-131	132-136	137-141	142-146	147-151	152-156	157-161	162-166					
	Inside leg length BP size	77-81 32 n	77-81 34 n	77-81 36 n	77-81 38 n	77-81 40 n	77-81 42 n	77-81 44 n	77-81 46 n	77-81 48 n	77-81 50 n	77-81 52 n	77-81 54 n	77-81 56 n	77-81 58 n	77-81 60 n	77-81 62 n	77-81 64 n	77-81 66 n	77-81 68 n					
International sizes LONG Height 173-180	Height	173-180	173-180	173-180	173-180	173-180	173-180	173-180	173-180	173-180	173-180	173-180	173-180	173-180	173-180	173-180	173-180	173-180	173-180	173-180	173-180	173-180	173-180	173-180	173-180
	Chest size	74-77	78-81	82-85	86-89	90-93	94-97	98-101	102-106	107-112	113-118	119-124	125-130	131-136	137-142	143-148	149-154	155-160	161-166	167-172					
	Waist size	60-63	64-66	67-69	70-73	74-77	78-81	82-85	86-90	91-97	98-103	104-110	111-116	117-123	124-129	130-136	137-142	143-149	150-155	156-162					
	Hip size	84-87	88-91	92-95	96-98	99-101	102-104	105-107	108-111	112-116	117-121	122-126	127-131	132-136	137-141	142-146	147-151	152-156	157-161	162-166					
	Inside leg length BP size	82-86 32 l	82-86 34 l	82-86 36 l	82-86 38 l	82-86 40 l	82-86 42 l	82-86 44 l	82-86 46 l	82-86 48 l	82-86 50 l	82-86 52 l	82-86 54 l	82-86 56 l	82-86 58 l	82-86 60 l	82-86 62 l	82-86 64 l	82-86 66 l	82-86 68 l					



Example

Product finder

You'll also find all information about BP items in our online shop at www.bp-online.com



	Care instructions	PRO Label Suitability for industrial laundering*	Page
1324 152 21		- ●●○	66
1359 130 21		- ●●○	84
1359 558 21		43 ●●●	84
1359 686 21		62 ●●●	84
1368 686 21		62 ●●●	85
1368 686 32		82 ●●●	85
1560 682 21		- ●●○	120
1560 682 32		- ●●○	120
1561 682 21		- ●●○	120
1561 682 32		- ●●○	120
1562 682 21		- ●●○	120
1562 682 32		- ●●○	120
1563 682 21		- ●●○	121
1563 682 32		- ●●○	121
1564 682 21		- ●●○	121
1564 682 32		- ●●○	121
1612 181 11		82 ●●●	116
1612 181 13		82 ●●●	116
1612 181 21		42 ●●●	116
1612 181 32		82 ●●●	116
1612 181 47		82 ●●●	116
1612 181 51		82 ●●●	116
1612 181 53		82 ●●●	116
1612 181 56		82 ●●●	116
1612 181 74		82 ●●●	116
1612 181 78		82 ●●●	116
1612 181 81		82 ●●●	116
1612 181 82		82 ●●●	116
1612 181 85		82 ●●●	116
1612 181 86		82 ●●●	116
1612 181 110		82 ●●●	116
1612 181 111		82 ●●●	116
1612 181 116		82 ●●●	116
1612 181 182		82 ●●●	116
1612 181 188		82 ●●●	116
1614 130 21		- ●●●	61
1614 485 21		62 ●●●	61
1616 400 11		62 ●●●	46
1616 400 71		62 ●●●	46
1617 400 21		62 ●●●	47
1618 171 21		42 ●●●	114
1619 130 21		- ●●○	67
1619 485 21		62 ●●●	67
1620 171 21		42 ●●●	118
1620 171 51		82 ●●●	118
1620 171 110		82 ●●●	118
1621 171 13		82 ●●●	115
1621 171 21		42 ●●●	115
1621 171 32		82 ●●●	115
1621 171 47		82 ●●●	115
1621 171 51		82 ●●●	115
1621 171 53		82 ●●●	115
1621 171 56		82 ●●●	115
1621 171 74		82 ●●●	115
1621 171 81		82 ●●●	115
1621 171 82		82 ●●●	115
1621 171 85		82 ●●●	115
1621 171 110		82 ●●●	115

	Care instructions	PRO Label Suitability for industrial laundering*	Page
1623 193 13		81 ●●●	119
1623 193 21		41 ●●●	119
1623 193 32		81 ●●●	119
1623 193 47		81 ●●●	119
1623 193 51		81 ●●●	119
1623 193 53		81 ●●●	119
1623 193 74		81 ●●●	119
1623 193 81		81 ●●●	119
1623 193 82		81 ●●●	119
1623 193 110		81 ●●●	119
1625 181 13		82 ●●●	117
1625 181 21		42 ●●●	117
1625 181 51		82 ●●●	117
1625 181 53		82 ●●●	117
1625 181 74		82 ●●●	117
1625 181 81		82 ●●●	117
1625 181 82		82 ●●●	117
1625 181 110		82 ●●●	117
1626 130 21		- ●●○	67
1626 485 21		62 ●●●	67
1627 193 110		81 ●●●	118
1628 181 21		42 ●●●	114
1639 485 21		62 ●●●	42
1640 485 21		62 ●●●	42
1641 400 21		43 ●●●	90
1641 400 47		82 ●●●	90
1641 558 110		82 ●●●	90
1642 686 21		62 ●●●	77
1643 400 32		82 ●●●	90
1643 400 47		82 ●●●	90
1643 558 21		43 ●●●	90
1643 686 21		62 ●●●	90
1644 686 21		62 ●●●	76
1644 686 32		82 ●●●	76
1645 015 21		62 ●●●	92
1645 130 21		- ●●○	92
1645 400 21		62 ●●●	92
1645 400 32		82 ●●●	92
1645 400 47		82 ●●●	92
1645 400 56		82 ●●●	92
1645 400 110		82 ●●●	92
1645 400 116		82 ●●●	92
1645 400 182		82 ●●●	92
1645 485 21		62 ●●●	92
1645 854 21		62 ●●●	93
1646 400 21		62 ●●●	92
1646 400 47		82 ●●●	92
1647 400 21		62 ●●●	80
1648 181 11		82 ●●●	117
1648 181 13		82 ●●●	117
1648 181 21		42 ●●●	117
1648 181 32		82 ●●●	117
1648 181 51		82 ●●●	117
1648 181 56		82 ●●●	117
1648 181 78		82 ●●●	117
1648 181 81		82 ●●●	117
1648 181 82		82 ●●●	117

	Care instructions	PRO Label Suitability for industrial laundering*	Page
1648 181 110		82 ●●●	117
1648 181 111		82 ●●●	117
1648 181 116		82 ●●●	117
1648 181 182		82 ●●●	117
1648 181 188		82 ●●●	117
1651 686 21		62 ●●●	91
1652 400 11		62 ●●●	46
1652 400 71		62 ●●●	46
1653 015 21		62 ●●●	48
1653 400 21		62 ●●●	48
1653 485 21		62 ●●●	48
1654 130 21		- ●●○	69
1654 400 21		62 ●●●	69
1656 130 21		- ●●○	69
1656 400 21		62 ●●●	69
1657 400 21		62 ●●●	49
1658 686 21		62 ●●●	85
1659 400 21		62 ●●●	48
1659 485 21		62 ●●●	48
1662 686 21		62 ●●●	76
1662 686 32		82 ●●●	76
1664 400 11		82 ●●●	44
1664 400 78		82 ●●●	44
1664 485 2111		62 ●●●	44
1665 485 2111		62 ●●●	45
1665 485 2178		62 ●●●	45
1666 485 2111		62 ●●●	45
1666 485 2178		62 ●●●	45
1693 641 21		- ●●○	98
1693 641 32		- ●●○	98
1693 641 56		- ●●○	98
1693 641 73		- ●●○	98
1693 641 81		- ●●○	98
1693 641 110		- ●●○	98
1693 641 116		- ●●○	98
1693 641 178		- ●●○	98
1693 641 400		- ●●○	98
1694 641 21		- ●●○	98
1694 641 32		- ●●○	98
1694 641 56		- ●●○	98
1694 641 73		- ●●○	98
1694 641 81		- ●●○	98
1694 641 110		- ●●○	98
1694 641 116		- ●●○	98
1694 641 178		- ●●○	98
1694 641 400		- ●●○	98
1695 571 21		- ●●○	102
1695 571 32		- ●●○	102
1695 571 56		- ●●○	102
1695 571 73		- ●●○	102
1695 571 81		- ●●○	102
1695 571 110		- ●●○	102
1695 571 178		- ●●○	102
1695 571 400		- ●●○	102
1696 571 21		- ●●○	102
1696 571 32		- ●●○	102
1696 571 56		- ●●○	102
1696 571 73		●●○	102

	Care instructions	PRO Label Suitability for industrial laundering*	Page
1696 571 81		- ●●○	102
1696 571 110		- ●●○	102
1696 571 178		- ●●○	102
1696 571 400		- ●●○	102
1699 130 21		- ●●○	61
1699 485 21		62 ●●●	61
1712 230 21		- ●●○	110
1712 230 32		- ●●○	110
1712 230 56		- ●●○	110
1712 230 73		- ●●○	110
1712 230 81		- ●●○	110
1712 230 110		- ●●○	110
1712 230 116		- ●●○	110
1712 230 400		- ●●○	110
1712 230 810		- ●●○	110
1712 232 21		- ●●○	110
1712 232 73		- ●●○	110
1712 232 81		- ●●○	110
1712 232 110		- ●●○	110
1712 232 178		- ●●○	110
1712 232 400		- ●●○	110
1714 234 21		- ●●○	111
1714 234 32		- ●●○	111
1714 234 56		- ●●○	111
1714 234 73		- ●●○	111
1714 234 81		- ●●○	111
1714 234 110		- ●●○	111
1714 234 116		- ●●○	111
1714 234 400		- ●●○	111
1714 234 810		- ●●○	111
1714 235 21		- ●●○	111
1714 235 73		- ●●○	111
1714 235 81		- ●●○	111
1714 235 110		- ●●○	111
1714 235 116		- ●●○	111
1714 235 400		- ●●○	111
1715 234 21		- ●●○	110
1715 234 32		- ●●○	110
1715 234 56		- ●●○	110
1715 234 73		- ●●○	110
1715 234 81		- ●●○	110
1715 234 110		- ●●○	110
1715 234 116		- ●●○	110
1715 234 400		- ●●○	110
1715 234 810		- ●●○	110
1715 235 21		- ●●○	110
1715 235 73		- ●●○	110
1715 235 81		- ●●○	110
1715 235 110		- ●●○	110
1715 235 178		- ●●○	110
1715 235 400		- ●●○	110
1720 293 21		- ●●○	112
1720 293 32		- ●●○	112
1720 293 56		- ●●○	112
1720 293 73		- ●●○	112
1720 293 81		- ●●○	112
1720 293 110		- ●●○	112
1720 293 116		- ●●○	112

Product finder

You'll also find all information about BP items in our online shop at www.bp-online.com



	Care instructions	PRO label Suitability for industrial laundering*	Page		Care instructions	PRO label Suitability for industrial laundering*	Page	
1720 293 400	BP° Unisex sweatshirt	- ●○○	112	1747 684 21	BP° Men's doctor's coat	62 ●●●	62	
1720 294 21	BP° Unisex sweatshirt	- ●○○	112	1748 684 21	BP° Women's doctor's coat	62 ●●●	54	
1720 294 73	BP° Unisex sweatshirt	☰△☑☒Ⓟ	- ●○○	1749 684 21	BP° Men's doctor's coat	62 ●●●	62	
1720 294 81	BP° Unisex sweatshirt	- ●○○	112	1750 435 21	BP° Women's casual tunic	62 ●●●	37	
1720 294 400	BP° Unisex sweatshirt	- ●○○	112	1750 435 78	BP° Women's casual tunic	82 ●●●	37	
1732 687 21	BP° Women's jeans	☰△☑☒Ⓟ	62 ●●●	1750 435 116	BP° Women's casual tunic	82 ●●●	37	
1733 687 21	BP° Men's jeans	☰△☑☒Ⓟ	62 ●●●	1750 435 188	BP° Women's casual tunic	82 ●●●	37	
1734 130 21	BP° Women's chinos	☰△☑☒Ⓟ	- ●○○	1751 130 21	BP° Men's doctor's coat	- ●○○	65	
1734 686 21	BP° Women's chinos	☰△☑☒Ⓟ	62 ●●●	1752 130 21	BP° Women's doctor's coat	- ●○○	57	
1734 686 32	BP° Women's chinos	☰△☑☒Ⓟ	82 ●●●	1753 130 21	BP° Men's doctor's coat	- ●○○	65	
1734 686 56	BP° Women's chinos	☰△☑☒Ⓟ	82 ●●●	1754 130 21	BP° Women's doctor's coat	- ●○○	57	
1735 130 21	BP° Men's chinos	☰△☑☒Ⓟ	- ●○○	1755 698 21	BP° Women's slim-fit jeans	62 ●●●	74	
1735 686 21	BP° Men's chinos	☰△☑☒Ⓟ	62 ●●●	1756 698 21	BP° Men's slim-fit jeans	62 ●●●	83	
1735 686 32	BP° Men's chinos	☰△☑☒Ⓟ	82 ●●●	1760 435 2151	BP° Women's casual tunic	62 ●●●	35	
1735 686 56	BP° Men's chinos	☰△☑☒Ⓟ	82 ●●●	1761 435 2106	BP° Women's casual tunic	62 ●●●	35	
1736 698 21	BP° Women's casual trousers	☰△☑☒Ⓟ	62 ●●●	1868 572 21	BP° Men's soft-shell jacket	8160 ●●●	105	
1736 698 56	BP° Women's casual trousers	☰△☑☒Ⓟ	82 ●●●	1868 572 32	BP° Men's soft-shell jacket	8160 ●●●	105	
1737 698 21	BP° Men's casual trousers	☰△☑☒Ⓟ	62 ●●●	1868 572 56	BP° Men's soft-shell jacket	8160 ●●●	105	
1737 698 56	BP° Men's casual trousers	☰△☑☒Ⓟ	82 ●●●	1868 572 110	BP° Men's soft-shell jacket	8160 ●●●	105	
1738 435 21	BP° Women's casual tunic	☰△☑☒Ⓟ	62 ●●●	1869 572 32	BP° Winter soft-shell jacket	- ●○○	107	
1738 435 56	BP° Women's casual tunic	☰△☑☒Ⓟ	82 ●●●	1869 572 56	BP° Winter soft-shell jacket	☰△☑☒Ⓟ	- ●○○	107
1738 435 78	BP° Women's casual tunic	☰△☑☒Ⓟ	82 ●●●	1869 572 110	BP° Winter soft-shell jacket	- ●○○	107	
1738 435 110	BP° Women's casual tunic	☰△☑☒Ⓟ	82 ●●●	1870 572 32	BP° Soft-shell waistcoat	☰△☑☒Ⓟ	8160 ●●●	106
1738 435 111	BP° Women's casual tunic	☰△☑☒Ⓟ	82 ●●●	1872 646 32	BP° Fleece jacket	8160 ●●●	101	
1738 435 116	BP° Women's casual tunic	☰△☑☒Ⓟ	82 ●●●	1872 646 53	BP° Fleece jacket	8160 ●●●	101	
1738 435 182	BP° Women's casual tunic	☰△☑☒Ⓟ	82 ●●●	1872 646 81	BP° Fleece jacket	☰△☑☒Ⓟ	8160 ●●●	101
1738 435 188	BP° Women's casual tunic	☰△☑☒Ⓟ	82 ●●●	1872 646 110	BP° Fleece jacket	8160 ●●●	101	
1739 435 21	BP° Unisex casual tunic	☰△☑☒Ⓟ	62 ●●●	1873 646 21	BP° Fleece jacket	☰△☑☒Ⓟ	8160 ●●●	101
1739 435 56	BP° Unisex casual tunic	☰△☑☒Ⓟ	82 ●●●	1873 646 32	BP° Women's soft-shell jacket	8160 ●●●	105	
1739 435 78	BP° Unisex casual tunic	☰△☑☒Ⓟ	82 ●●●	1878 572 56	BP° Women's soft-shell jacket	☰△☑☒Ⓟ	8160 ●●●	105
1739 435 110	BP° Unisex casual tunic	☰△☑☒Ⓟ	82 ●●●	1878 572 110	BP° Women's soft-shell jacket	8160 ●●●	105	
1739 435 116	BP° Unisex casual tunic	☰△☑☒Ⓟ	82 ●●●	1890 643 13	BP° Pilot jacket	- ●○○	107	
1739 435 182	BP° Unisex casual tunic	☰△☑☒Ⓟ	82 ●●●	1890 643 21	BP° Pilot jacket	- ●○○	107	
1739 435 188	BP° Unisex casual tunic	☰△☑☒Ⓟ	82 ●●●	1890 643 32	BP° Pilot jacket	- ●○○	107	
1740 435 21	BP° Women's slip-on tunic	☰△☑☒Ⓟ	62 ●●●	1890 643 56	BP° Pilot jacket	- ●○○	107	
1740 435 56	BP° Women's slip-on tunic	☰△☑☒Ⓟ	82 ●●●	1890 643 73	BP° Pilot jacket	☰△☑☒Ⓟ	- ●○○	107
1740 435 78	BP° Women's slip-on tunic	☰△☑☒Ⓟ	82 ●●●	1890 643 74	BP° Pilot jacket	- ●○○	107	
1740 435 110	BP° Women's slip-on tunic	☰△☑☒Ⓟ	82 ●●●	1890 643 81	BP° Pilot jacket	- ●○○	107	
1740 435 111	BP° Women's slip-on tunic	☰△☑☒Ⓟ	82 ●●●	1890 643 110	BP° Pilot jacket	- ●○○	107	
1740 435 116	BP° Women's slip-on tunic	☰△☑☒Ⓟ	82 ●●●	1890 643 400	BP° Pilot jacket	- ●○○	107	
1740 435 182	BP° Women's slip-on tunic	☰△☑☒Ⓟ	82 ●●●	4866 130 21	BP° Women's coat	☰△☑☒Ⓟ	- ●○○	59
1740 435 188	BP° Women's slip-on tunic	☰△☑☒Ⓟ	82 ●●●	4874 684 21	BP° Women's coat	☰△☑☒Ⓟ	- ●○○	59
1741 435 21	BP° Unisex slip-on tunic	☰△☑☒Ⓟ	62 ●●●					
1741 435 56	BP° Unisex slip-on tunic	☰△☑☒Ⓟ	82 ●●●					
1741 435 78	BP° Unisex slip-on tunic	☰△☑☒Ⓟ	82 ●●●					
1741 435 110	BP° Unisex slip-on tunic	☰△☑☒Ⓟ	82 ●●●					
1741 435 111	BP° Unisex slip-on tunic	☰△☑☒Ⓟ	82 ●●●					
1741 435 116	BP° Unisex slip-on tunic	☰△☑☒Ⓟ	82 ●●●					
1741 435 182	BP° Unisex slip-on tunic	☰△☑☒Ⓟ	82 ●●●					
1741 435 188	BP° Unisex slip-on tunic	☰△☑☒Ⓟ	82 ●●●					
1741 853 110	BP° Unisex slip-on tunic	☰△☑☒Ⓟ	82 ●●●					
1741 853 116	BP° Unisex slip-on tunic	☰△☑☒Ⓟ	82 ●●●					
1741 853 188	BP° Unisex slip-on tunic	☰△☑☒Ⓟ	82 ●●●					
1741 853 78	BP° Unisex slip-on tunic	☰△☑☒Ⓟ	82 ●●●					
1741 854 21	BP° Unisex slip-on tunic	☰△☑☒Ⓟ	82 ●●●					
1742 435 21	BP° Women's tunic	☰△☑☒Ⓟ	62 ●●●					
1743 435 21	BP° Men's tunic	☰△☑☒Ⓟ	62 ●●●					
1746 684 21	BP° Women's doctor's coat	☰△☑☒Ⓟ	62 ●●●					

> Suitability for industrial laundering

The majority of BP products carry the **PRO** label. The PRO label indicates that the product meets the requirements of ISO 30023. Tests have been conducted for suitability for industrial laundering in accordance with ISO 15797, namely using washing programmes (1-8), in the tunnel finisher and/or tumble dryer. However, the PRO label does not provide any specific care instructions. Real-life test washes in an industrial laundry should be carried out before using any BP product.

Some of our products do **not** carry the PRO label. Nevertheless, they may be washed in an industrial laundry in certain circumstances. Extensive test washes should be carried out on these products especially, to ensure the correct care procedures are used. We classify our products' suitability for industrial laundering as follows:

- Low suitability for industrial laundering:**
≤ 40 °C, air drying
- Medium suitability for industrial laundering:**
≤ 60 °C, 1 dot tumble drying
- High suitability for industrial laundering:**
≤ 75 °C, 2 dot tumble drying

Successful cleaning and the wear and tear on clothing are determined by the following four basic parameters: chemistry, mechanics, temperature, time (Sinner's Circle). To keep things simple, the classification above only considers the washing and drying temperature. The other factors should naturally also be taken into account when carrying out real-life test washes.

Looking good in any situation.

You can also use our other collections to find the perfect complement to your Med & Care clothing!

> PRO label

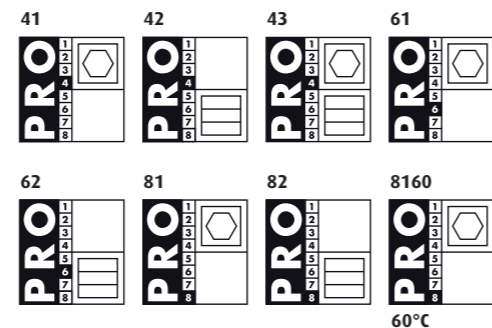

More about BP: www.bp-online.com



BP.[®]
feel the difference

www.bp-online.com